

THE CULVER CITIZEN

ON LAKE MAXINKUCKEE • INDIANA'S MOST BEAUTIFUL LAKE

66TH YEAR, NO. 24

CULVER, INDIANA, WEDNESDAY, JUNE 15, 1960

TEN CENTS



By Al Spiers

The Citizen's Columnist Takes Good Care Of Some Of His Fan Mail

IT LOOKS like UAA&SIL is in business, at least for the nonce!



AL SPIERS

Presto! In came questions — odd, tricky, teasing, challenging and, in a few cases, corny.

So let's unveil a few:
Dear Al: Settle a bet for us. Are all new-born cattle called calves — or just the females? And at what age does a calf become a cow or bull? Bob H., Culver.

(Answer: Purdue's helpful info service boys quizzed their top dairy experts and came up with this: At birth, all are called calves — either bull calves or heifer calves. At one year, a male becomes a yearling bull — or steer, if castrated. He rates plain "bull" at "the peak of sexual productivity" — or roughly 1½ years. A female calf becomes a heifer at sexual maturity, which varies from 4½ months to a year. Technically she isn't a full-fledged cow until she reaches her "peak of productivity" at age 5 to 6. However, most dairymen start milking heifers cows after their second calf.)

Dear Al: Will you please explain how newspaper printers make all lines of type end up even. I typed a paragraph in tonight's paper and virtually all the lines varied in length. Miss Carol Welke, Michigan City.

(Answer: Linotype machines set most newspaper type, letter by letter, a line at a time. Even lines are achieved two ways. First, words are separated by "spacebands" which are tapered, like tiny wedges. When spacebands fall to wedge a line fully, operators insert "thin," "en" or "em" spaces between the letters of words. A thin space is half the size of an en space, which is half an em. The naked eye can discern the difference in spacing between words. Words spaced letter-by-letter are harder to find because they're rarely necessary. So we'll ask the lino man who sets these words to give you examples. Thin, en and em-spaced words look like this . . . like this . . . and like this (t h i s).)

Dear Al: When water boils, where does the air come from to make the bubbles? Robert J. Appleton, Peru.

(Answer: The bubbles are steam, not air. At 212 degrees (Continued on Page 15))

The Old Timer



"The remarkable thing about school reunions is that your old classmates have gotten so fat and bald that they hardly recognize you."

Both Parties Set For Big State Conventions

All Indianapolis Hotels Sold Out

The Coliseum at the State Fairgrounds at Indianapolis will become the political capitol of the State for one colorful and exciting week very shortly.

Converging on the huge arena on Tuesday, June 21, will be the 2,366 delegates to the Democratic State Convention.

Three days later — on Friday, June 24 — 1,878 delegates will stream into the bunting-draped building for the Republican State Convention.

Bill Oberlin A Candidate

William W. Oberlin, former Culver resident but now a Green-castle printing executive, whose parents live here, is a G.O.P. candidate for the nomination of Secretary of State.

The State Conventions of the two political parties will represent the second of three big dates that appear on the Indiana political calendar for this election year of 1960. The first big date was the primary election on May 3. The third and final date will be the general election on Nov. 8.

The leadership of the party organizations was elected through a series of county, district, and state meetings in early and mid-May. Now, the political organizations are busy making preparations for the next big step in the electoral procedure — the State party conventions.

The greatest importance of the conventions of the two parties lies in these two events: (1) The convention nominates the party's candidates for top State offices, and (2) The convention adopts the party platform.

Offices Subject To Nomination

The offices for which nominations will be made in 1960 are as follows, and under Indiana law they must be voted upon either all at one time or in this order:

Superintendent of Public Instruction

Reporter of Supreme and Appellate Courts

Judges of Appellate Court (four)

Judge of Supreme Court

Attorney General

Treasurer of State

Auditor of State

Secretary of State

Lieutenant Governor

Governor

The voting on candidates follows the election of delegates to the party's national convention, and the nomination of the Presidential electors who, if their party wins in the November election, will officially cast Indiana's 13 electoral votes (out of a national total of 537) for their party's candidates for President and Vice-President.

Frank Krimmel New Manager Of The Culver Inn

Recently The Citizen got to know a really fine fellow — Frank Krimmel, new manager of The Culver Inn.

He comes to Culver from his native city of Erie, Pa., where he had been manager of the exclusive Erie Yacht Club.

Previously Mr. Krimmel was with the Stouffer Corporation, which now operates The Culver Inn for the Academy. In both Cleveland and Minneapolis. His son is with the same nationally known restaurant organization in the Philadelphia area.

Frank's attractive wife, Lucille, has now joined him here. A hearty community welcome to them both!

Don't forget Strawberry Festival Thurs. night at Leiters Ford.

Ex-Governor Is Culver Visitor



HENRY F. SCHRICKER

One of Indiana's most popular Governors in history and the only man ever to hold the office twice — Henry F. Schricker of Knox and Indianapolis — regaled the staff of The Culver Citizen for a solid hour last Thursday morning with political anecdotes and observations. He was in town for a meeting at The Culver Inn of agents of the Wabash Fire & Casualty Company, of which he is chairman of the board.

Lake Association Publishes Notable Zoning Booklet

Don G. Trone, Culver merchant and co-founder of the Lake Maxinkuckee Association, Inc., has performed another fine community service in his post as secretary and spark plug of that very active organization.

This time it is as editor of a most helpful and enlightening "Zoning Ordinance No. 162" booklet, which gives the complete history and details of the recently adopted zoning plan for the Town of Culver and the contiguous unincorporated territory.

A large district map occupies the center spread of the 21-page booklet, and a carefully prepared index serves as a ready reference. The Citizen doubts if any other town in Indiana has a similar guide so carefully prepared.

Julius Pura Missed In Community



DEATH AT 87 LAST MONTH of Julius Pura removed from our midst a friendly and colorful figure — a Latvian immigrant who provided a typical American success story during his 53 years as a Culver resident. Upon his arrival here in 1907 he sold bananas to Culver Military Academy cadets at the main gate at 30 cents a dozen or 2 for 5 cents. From that small beginning he expanded into the junk and scrap metal business and through frugality and industry amassed a small fortune. Best remembered Puraism: "I can't give you anything for it but I will be glad to haul it away." Mourning the loss of this good citizen are his daughters, the Misses Mabel and Bess Pura, shown above with their devoted father.

Phyllis Shields And Child Badly Injured In Crash

Winamac Woman Driver Killed

Mrs. Phyllis Shields, 27, a former member of The Culver Citizen staff, and her daughter, Kimberly, 3, are listed in "fair" condition in South Bend Osteopathic Hospital where they were taken following a tragic two-car crash at the intersection of State Road 10 and new Ind. 17 at 4 p.m. last Wednesday.

Mrs. Mildred Lawrence, 59, of Route 2, Winamac, died en route to the Starke Memorial Hospital in Knox after suffering a basilar skull fracture in the accident. She was a nurse at the hospital.

Mrs. Shields suffered several broken ribs, back injuries, and multiple cuts and bruises and her little daughter suffered severe head and facial cuts. They were transferred to the Osteopathic Hospital from the Culver Clinic.

Woman Disregarded Stop Sign

Marshall County sheriff's deputies said Mrs. Lawrence was northbound on new Ind. 17 when she apparently didn't see the stop sign and continued through the intersection of Ind. 10. Deputies said she applied her brakes when she saw the eastbound Shields vehicle and skidded 12 feet before ramming the Shields car broadside.

Mrs. Lawrence was thrown from her car onto the pavement and struck her head, suffering her fatal injuries. Mrs. Lawrence's body was taken to the Kennedy & Braman Funeral Home in Winamac.

Both Cars Wrecked

Investigating deputies said the Shields' small foreign car was a total loss and damage to the Lawrence 1959 automobile was about \$1,000.

The Shields, popular former residents of Culver, now live in Evanston, Ill., where Philip Shields is serving Northwestern University in its admissions department. He was formerly music instructor at Culver High School. They had just arrived in Culver to spend a few weeks working on their home here.

It has been reported to The Citizen this morning that Kimberly Shields will probably be released from the hospital the end of this week and at that time Mrs. Shields will be transferred to an Evanston hospital where she will remain for an undetermined time.

ANY NEWS for next week's Citizen? Please phone VI 2-3377.

Ruth M. Shilling, Former Culver Resident, Dies

Mrs. Ruth McCullough Shilling, age 59, wife of Oliver C. Shilling, died Saturday afternoon at her home at Riverside, Calif., following a long illness.

Mr. and Mrs. Shilling resided for many years in Culver where he owned and operated the Culver City Drug Store before they moved to California 15 years ago. Since moving to the West Coast, Mr. Shilling has engaged in the real estate business. He is a director of The State Exchange Bank of Culver.

Their only child, John Richard, lost his life in Italy in 1945 during World War II.

Surviving with her husband, Oliver, is her mother, Mrs. Elta McCullough, of Riverside.

The body will arrive in Culver Wednesday evening and friends may call at the Easterday Funeral Home after 8 p.m. Wednesday. The body will be taken to the Methodist church at 1:30 p.m. Thursday where friends may call until time for the Christian Science service which will be held there at 2:30 o'clock.

John F. Roos of the Culver Military Academy faculty will read the service. Burial will be at the Culver Masonic Cemetery.

Best Wishes To Tommie Glaze In Pageant!

"Miss Plymouth" Chosen Thursday

Today and Thursday are big days in the promising and sparkling musical career of Culver's very own, Miss Tommie Lou Glaze, talented Indiana University coed, who is competing against 17 other fine Marshall County girls for the coveted title of "Miss Plymouth," which carries with it the honor of representing this area in the "Miss Indiana" pageant at Michigan City on July 9.

The entire community is backing her 100% to bring home the bacon!

The colorful annual pageant, sponsored by the Plymouth Chamber of Commerce, takes place in Centennial Auditorium in the county seat at 8 p.m. on both June 15 and 16. Adult admission each evening is only 75 cents with children under 12 being charged 50 cents.

Pageant Parade Thursday Night

The gifted daughter of Mrs. Helen Glaze of 702 College Avenue will ride in a brand-new convertible, provided by Snyder Chevrolet Sales of Culver, in the big parade through the streets of Plymouth at 6:45 Thursday night.

Indiana Business and Industry, Culver-based monthly magazine, is Tommie's proud sponsor.

Benedict Wins \$500 MacMurray Scholarship

JACKSONVILLE, ILL. — Eugene George Benedict Jr., son of Mr. and Mrs. Eugene George Benedict, Sr., 18B Road, Culver, Ind., has won a \$500 scholarship to MacMurray College next year.

He will be attending MacMurray in the 115th year of its women's college and the fourth year for men, with the student body exceeding 800.

Eugene graduated from Culver High School in May where he was active in class offices, basketball, baseball, and student government.

Methodists Make Very Few Area Pastoral Changes

LAFAYETTE — Fifty-two changes in pastoral appointments were announced here Sunday at the closing session of the 109th annual session of the Methodist Northwest, Indiana Conference.

The changes, announced by Bishop Richard C. Raines, head of the Indiana Area, reportedly were the fewest in several years.

Transfer of the Rev. Vernon Lallement to Plymouth from Marquette Park Church in Gary, the Rev. Henry Braun from Knox to Marquette Park, and the Rev. James Burroughs from Plymouth to Knox topped the changes.

South Bend District

Arthur Schenck, Argos from Williamsport; Clyde Beckner, Culver Circuit (first appointment); James Burroughs, Knox from Plymouth; Samuel Phillips, Lakeville from LaPorte associate; Edwin McClure, LaPorte first associate from Frankfort first associate; Earl D. Owen, Lucerne Circuit (first appointment); Vernon Lallement, Plymouth from Gary Marquette Park; Calvin McCutcheon, Richland Center-Burton (first appointment); and Lyman Farrar, South Bend Grace associate (first appointment).

MOVE TO CULVER FROM SOUTH BEND

Dr. and Mrs. William Fish and family have moved to Culver from their South Bend home and are living at 416 Forrest Place. Dr. Fish recently joined the staff of the Culver Clinic.

LOTS OF RAIN OVER THE WEEKEND

The Culver area had about 2.53 inches of rain over the weekend according to local weather experts.

BANK TO CLOSE EARLY TOMORROW AFTERNOON

The State Exchange Bank will close at 2 p.m. Thursday afternoon to allow members of the staff to attend the funeral of Mrs. Ruth Shilling, wife of Bank Director Oliver Shilling.

The drive-in window will be open as usual until 5 p.m.

4-H DAIRY MEMBERS TO HAVE BARN MEETING AT HUGH QUIVEY FARM

The Marshall County Dairy Association in co-operation with the County Extension Office is sponsoring a special barn meeting for all county 4-H Dairy members at the Hugh Quivey farm north of Plymouth on Monday, June 20, at 8 p.m.

A. C. "Whittle" Thomson of Burlington, Ill., one of the nation's top showmen and dairy farm manager will lead the discussion on fitting, grooming and showing of dairy cattle. The barn meeting which has become an annual event, has been timed to assist dairy 4-H members in the preparation of dairy exhibits for the annual dairy show and 4-H fair at Argos the first week in August.

Allen Newman, Chairman of the Dairy Association 4-H Committee, states that all interested dairymen are invited to attend. Refreshments will be served.

The Quivey farm is located north of Plymouth, on the east side of U. S. 31 at the railroad crossing.

TWO ARRESTS MADE FOR MOTOR BOAT VIOLATIONS

Two persons were arrested Sunday by County Conservation officer Don Waincott for motor boat violations at Lake Maxinkuckee.

Robert E. Fields, 36, New Carlisle, paid \$18 fine and costs in the Justice of the Peace Court on a charge of improper lights on his boat.

Graham E. McKay, 58, Mishawaka, paid \$17 fine and costs in Justice of the Peace Court on a charge of insufficient life preservers.

All kinds of office supplies on sale at The Citizen

E.U.B. Conference Reassigns Palmer To Local Church

Haney Returning To This Area



REV. VERNON L. PALMER
Returns For Fourth Year

Rev. Vernon L. Palmer was reassigned to the Culver Emmanuel Evangelical United Brethren Church for his fourth year of service at the closing meeting of the 116th session of Indiana Conference North at Syracuse Friday night.

Rev. Thomas Rough will assume a new combination of churches, the Trinity Church which he served for the past year, and the Pretty Lake Church, formerly with the Burr Oak circuit. Benin Church, or Hibbard as it is better known, will be teamed up with the Burr Oak Church, with Don Totten, a supply pastor serving the two churches.

Rev. Haney To Donaldson
Rev. Charles L. Haney, formerly of Culver E.U.B. Church, but at Silver Lake the past three years, has been assigned to the Donaldson-Grovetown circuit, formerly served by Rev. Lawrence White of Culver. Rev. White will be the pastor of the Kewanna circuit this coming year, consisting of Grandview, Pleasant Hill, and Riverbank churches.

New Conference Building
Groundbreaking ceremonies formed one of the important highlights of the annual conference at Oakwood Park. A new multi-purpose building is to be in readiness for the 1961 annual sessions June 6-9. Not only will this building house the auditorium for the larger meetings, but will have classrooms for laboratory and other school purposes, and take care of the business and administrative offices of the conference. This will be an attractive, modern building, built in "T" shape.

Paul Snyder Attends
Paul Snyder attended the annual sessions as the lay member from Emmanuel Church, from Tuesday morning, June 7, through Friday evening, June 10.

Citizen want ads up to 25 words only 15 cents.

Baseball or Football?



F. N. (Mac) McLaughlin
Phone Webster 6-4129
810 N. Michigan St.
Plymouth, Indiana

America's "favorite" sport is the one that's in "season." There is no season for accidents and sickness . . . injury and illness are always at hand. Protect your income and insure with us! Call me now.

Representing
WOODMEN ACCIDENT
AND LIFE COMPANY

Culver Motorists In Two-Car Crash At Plymouth

Barbara Hyndman, 20, 811 W. Adams St., Plymouth, a passenger in a car driven by Mrs. Dorothy Irene Hyndman, 22, Route 1, Culver, received a fractured left foot and lacerations of the face in a two-car accident at the corner of Nursery and Lincoln Streets in Plymouth at 6:17 p.m. last Wednesday.

According to police, the Hyndman car was northbound on Lincoln and collided with an auto traveling east on Nursery which was driven by Russell D. Ulery, 20, Route 2, Culver. Both drivers told police they failed to see the on-coming vehicle in time to avoid the collision.

Damage to the right front of the Ulery auto was estimated at \$300 and the approximate damage to the left front of the Hyndman vehicle was \$400.

VISITORS FROM ATTICA

Mr. and Mrs. W. Irvin Poston and daughter Peggy of Attica entertained local friends at dinner at The Culver Inn Tuesday evening. Mr. Poston is one of the owners of the well known Poston-Herron Brick Co. Their son, W. Irvin Poston Jr., a research executive with General Motors in Detroit, is an alumnus of the CMA summer schools.

Mr. and Mrs. L. A. Crabb and Mr. and Mrs. Allen Crabb and family motored to Winona Lake Saturday afternoon to visit with Rev. and Mrs. Glen Crabb and family and Mr. and Mrs. Larry Crabb.

Summer Recreation Schedule

Week of June 20-24

Monday, June 20.

9 a.m. Little League All Stars Here.

6 p.m. High School Base Bourbon. There.

Tuesday, June 21.

10:00 - 12:00 Swimming.

1:30 p.m. Jr. League Base Bourbon. Here.

Wednesday, June 22.

10:00 - 12:00 Swimming.

1:30 p.m. Girl's Softball Organized Playground.

Thursday, June 23.

10:00 - 12:00 Swimming.

6 p.m. High School Base Plymouth. Here.

Friday, June 24.

10:00 - 12:00 Swimming.

1:30 p.m. Jr. League Base Plymouth. There.

ANN JURGENSEN RECEIVES DEGREE IN MICHIGAN

Ann Marie Jurgensen, daughter of Mr. and Mrs. Roy C. Jurgensen, Fleet Parkway, Culver, received her Bachelor of Science degree at the 116th annual Commencement Exercises Saturday June 11, at the University of Michigan in Ann Arbor.

Sir Geoffrey Crowther, managing editor of The Economist, chairman of the Central Advisory Council on Education spoke "Two Heresies," and Har Hatcher, president of the university, presided over the exercises.

GRETTER

CULVER

Phone Viking 2-221

We Give C & S Blue Stamps

(Across from the Bank)

Swift's Tender Chuck

ROAST

LB.

49c

Fresh, All Beef

Gr. Beef

lb. 49c

Lean Shoulder

Pork Steak lb. 49c

Boneless Rolled Rib

Roast

lb. 79c

Yellow Creek Platter

Sl. Bacon lb. 49c

Swift's Tender

Rd. Steak

lb. 89c

First Cut

Pork Chops lb. 49c

Biscuit Flour For Shortcake

40-oz. b

BUTTER

lb.

59c

"It Whips"

Milnot

3 for 29c

tall tins

Gold Medal

Flour 5-lb. bag 49c

Defiance Salad

Dressing

qt. 39c

Gerber's Strained

Baby Food 6 - 59c

Defiance

Oleo

in qtrs.

2 lbs. 35c

Pillsbury Butter Flake

Dinner Rolls 29c

Biscuit Flour For Shortcake

BISQUICK

39c

U.S. No. 1 Calif. Long

10 lbs.

Lux Liquid

22-oz. c

Wht. Potatoes

69c

Detergent

59c

Defiance

Peaches

303 cans

5 for \$1

Defiance Tomato

46-oz. c

Juice

4 for \$1

Red Button

cello bag

Diamond Book

50 c

Radishes

9c

Matches 2 for 29c

COAL SPRING FILL

SAVE MONEY BY BUYING EARLY

Marshall County Farm Bureau Co-op CULVER

24n

Banquets - Wedding Parties - Conventions

The CULVER Inn

ON LAKE MAXINKUCKEE
CULVER, INDIANA
Viking 2-3331

ENJOY THE BEST FOODS AND LODGING

Do Call Us For Your
Catering Needs

Breakfasts - Luncheons - Dinners

Managed by Management Food Service

A Division of the Stouffer Corp.

24n

Society **CLUB NEWS**
of the **MAXINKUCKEE AREA**
Please Phone Or Deliver All Items Direct To
The Citizen — Vlkng 2-3377
Deadline: 1 P.M. Tuesday of Each Week

Margaret Krull and Harvey Bishop
Wed In Plymouth Church Ceremony



MR. AND MRS. HARVEY E. BISHOP

The First United Church of Christ at Plymouth was the scene of the wedding at 2:30 p.m. on Saturday, June 4, of Miss Margaret Krull and Harvey Edwin Bishop.

The bride is the daughter of Mr. and Mrs. Walter J. Krull, Route 1, Culver, and the bridegroom is the son of Mr. and Mrs. Harvey Bishop, Sr., Route 4, Plymouth.

The Rev. Maurice LeFevre, pastor of the church, officiated at the double ring ceremony before the altar appointed with two bouquets of white gladioli. Bouquets of white peonies decorated the church.

Following a prelude of piano music Miss Betty Lou Kose of Culver sang, "I Love You Truly," "God Gave Me You," and "The Lord's Prayer."

Given in marriage by her father, the bride was lovely in a gown of white organdy and lace complemented by a matching jacket styled with a Queen Anne collar and long sleeves which tapered to bridal points at the wrists. The skirt of organdy was accented by tiers of lace. Her fingertip veil of imported silk illusion fell from a matching bandeau. She carried a bouquet of pink roses centered with a large white mum.

Miss Bonnie Toepper of Chicago was maid of honor and wore a pink and white organdy gown embellished in pink, a wrist corsage of pink carnations, and a bandeau of white pompons.

Bridesmaids were the Misses Nancy Florenzler and Jean and Jane Dittire of Culver. They wore halterina gowns of variegated shades of green and blue, wrist corsages of white carnations, and headbands of white pompons.

Don York of Plymouth served as best man and ushers were Ed-

ward and Richard Krull, brothers of the bride.

Mothers of the bridal couple were both attired in navy blue dresses and wore white accessories and corsages of white carnations.

Following the ceremony a reception for about 150 guests was held in the Twin Lakes Conservation Club House. Table decorations were carried out in the pink and white color scheme.

Following a wedding trip to Ohio the couple will reside at Route 2, Culver. For going away the bride chose a light blue dress and a white corsage.

The bride is a graduate of Culver High School. The bridegroom graduated from West High School and is employed by Transit Mix Company at Plymouth.

W.C.S. June Meeting Held
The Women's Society of Christ-

dan Service of the Culver Methodist Church met at 7:30 p.m. on Thursday June 9, in Fellowship Hall.

Mrs. Donald Parson, president, opened the meeting with a prayer, and Mrs. Eugene Benedict gave the devotions.

Program chairman, Mrs. Carl Stubbs, introduced Mrs. Eloise Bringham, of Knox, who gave an interesting program on quilts. She told of their origins and early patterns, and showed some of her own quilting, along with many religious patterns.

During the business meeting which followed, it was announced that installation of officers will be held during Church services on Sunday, June 12. The Methodist Women's School of Missions will be held at DePauw University from July 17-22.

read portions of hymns "Where Cross the Ways of Life" and "Rise up, O Son of God" and the group sang the remaining verses.

Mrs. Flora Smith recited poems related to the topics "I Love You, Mother" and Edgar Guest's "When Life is Done."

Others on the committee were Mrs. Frank Ikert and Mrs. Roy Strahm. The committee served refreshments from tables decorated with beautiful roses. Mrs. H. H. Tallman and Mrs. Sylvester Zechiel poured.

King's Daughters Class Holds Meeting

The King's Daughters Class of the E.U.B. Church met in the home of Mrs. J. L. Hoesel Friday afternoon. The meeting was opened by singing "In The Garden."

A committee, composed of Mrs. J. L. Hoesel and Mrs. Ira Kline gave a devotional program. After a short business session, a social hour was enjoyed and lovely refreshments were served.

Dr. Norman Vincent Peale—Keynotes Manufacturers' Conference This Weekend

Dr. Norman Vincent Peale, distinguished pastor of the Marble Collegiate Church in New York City, will discuss "The Amazing Results of Positive Thinking" at the 12th annual spring conference of the Indiana Manufacturers Association at French Lick on Thursday.

Mr. and Mrs. Chester W. Cleveland will attend the three-day session. Mrs. Cleveland has received an invitation from Mrs. Peale to be present at a ladies' coffee hour following Dr. Peale's address.

Mrs. Parson and Mrs. Benedict presided at the tea table, which was beautifully decorated with red roses. Mrs. Earl Foreman and

The next meeting will be July 14, at 9:30 a.m., in the Fellowship Hall.

Entertains S.K. Club

Mrs. Russell Burns entertained at her home in Plymouth Friday evening for the members of the S.K. Club and a guest, Miss Margaret Swanson.

A dessert course was served following which bridge was enjoyed at two tables. Prizes for the games went to Miss Swanson and Miss Verda Romig.

Green Township Homemakers Meet

Mrs. Stephen Savage entertained 16 members of the Green Township Homemakers Club in her home on Tuesday afternoon. Guests were Mrs. Leslie Mahler, Mrs. Arthur Carpenter and five children.

Mrs. Charles Smith, president, presided at the meeting. Mrs. Ronald Spiller used the 23rd Psalm for devotions and Mrs. Norman Davis led group singing. Mrs. Spiller gave a health report on eye diseases and Mrs. Doyle Fishburn gave a comprehensive report on the school reorganization, emphasizing that all plans to date are strictly tentative.

Mrs. Fishburn and Mrs. Clem Miller were named as a committee to make plans for the September meeting. Mrs. Orville Vorels and Mrs. Gerald Hess gave the last part of the lesson on Wardrobe Planning. A basic costume was displayed and it was shown how a variety of attractive costumes could be had with the addition of a few well chosen garments and accessories.

Mrs. Smith was the winner in a contest conducted by Mrs. Carroll Thompson. Mrs. Savage served lovely refreshments. On July 12, the annual picnic will be held at the west shelter at the Culver park at noon. All former members and children are cordially invited to join the club for this meeting.

Rev. and Mrs. Glen Crabb and children of Winona Lake have moved to Fort Wayne, where Rev. Crabb has assumed a pastorate in the Brethren Church.

QUALITY GROCERS

**Fine Groceries and Meats
At Low Prices**

109 S. MAIN ST.
CULVER

LOCKER PLANT
PHONE VI 2-2071

MILNOT

"It Whips"

3 cans 29c

Birdseye
PEAS

10-oz. pkg.

2 pkgs. 39c

Betty Crocker
Angel Food

CAKE MIX

pkg. 49c

MIRACLE WHIP

Salad

Dressing

qt. 49c

SHORTENING

Swift'ning 3 lb. can

49c

Birdseye

PEAS

10-oz. pkg.

2 pkgs. 39c

Fould's

MACARONI

7-oz. box 10c

Doeskin

TOILET TISSUE

4-roll pkg. 45c

Fire Starter

SAFE-T-FYRE

box 59c

RIB ROAST

Standing

Choice Grade

lb. 63c

BOILING BEEF

Plate

Meaty

lb. 19c

ROUND STEAK

Choice

Grade

lb. 79c

Oscar Mayer

Liver Sausage

lb. 45c

Pork Chops

First Cut

lb. 35c

SPARERIBS

Lean,

Meaty

lb. 39c

RIB STEAKS

Choice

Grade

lb. 69c

ALSO FRESH DRESSED FRYERS

A Living Memorial

Contributions for Research to perpetuate the memory of an associate, relative, or friend!

MAIL GIFTS TO
INDIANA HEART FOUNDATION
615 N. Alabama St., Indianapolis

Memorial Gifts Gratefully Acknowledged
Through the Generosity of
THE STATE EXCHANGE BANK

A community service project of the
Indiana Federation of Business and Professional Women

Jeannette Louise Uhrie Becomes Bride Of Richard Douglas Strait



MRS. RICHARD D. STRAIT

In a ceremony performed in St. Thomas' Episcopal Church at Battle Creek, Mich., at 3 o'clock Saturday, June 11, Miss Jeannette Louise Uhrie became the bride of Richard Douglas Strait of Culver. She is the daughter of Dr. and Mrs. Ignatz G. Uhrie of Battle Creek, and Mr. and Mrs. Walter V. Strait of Culver are the parents of the bridegroom.

Rev. William A. Simms officiated at the ceremony, and Earl A. Vest was the organist. The chancel area was decorated with large labaster urns containing blush pink peonies, backed by floor and dandelabra holding tiers of burning white tapers.

For her wedding, the bride wore a gown of white embroidered silk organza over white taffeta, with a pink taffeta under skirt. The fitted bodice and full floor length skirt was accented at the waistline with satin cord and tie. Her veil of silk illusion was held by a white satin crown-headpiece, and she carried a cascade bouquet of white carnations, daisies and pink roses.

Her maid of honor, Julia Ann Clements of Battle Creek, wore a pink embroidered organza dress, with matching hat and shoes, and carried a bouquet of blue daisies. Bridesmaids were Margaret Uhrie, sister of the bride, and Suzanne Eason, both of Battle Creek, and Barbara McCarty of Princeton. They both wore blue embroidered organza dresses with matching hats and shoes, and carried a modified cascade bouquet of pink daisies.

The tiny flower girl, Jennifer Webber, of Allegan, a cousin of the bride, wore blue with a ruffled white organza pinafore, and a ruffled hat.

For her daughter's wedding the bride's mother wore a powder blue sheath type dress with white accessories, and the bridegroom's mother chose gray lace over pink taffeta with pink accessories. Each mother wore a corsage of vibidium orchids.

Lawrence A. Strait of Culver

served his brother as best man, and the ushers were Wayne Premo of Barrington, Ill., Jack Robinson of Culver, and Lawrence Uhrie of Battle Creek, a brother of the bride.

Following the wedding, a reception was held in the St. Thomas Parish House, with Mary C. Callahan, Janet Sheall and Janet McDonald assisting with the serving and the guestbook.

The young couple left for a short trip to northern Michigan, with a later trip planned for August. They will be at home at 656 W. Wrightwood Ave., Chicago.

The bride is a graduate of Battle Creek Central High School, attended Albion College for two years, and will graduate from Presbyterian-St. Luke's school of nursing in Chicago in August.

The bridegroom graduated from Culver Military Academy, from Albion College, where he was affiliated with Sigma Chi fraternity, and is now a senior in the Northwestern University dental school, where he is a member of Xi Psi Phi, national professional fraternity.

Friday evening, June 10, the parents of the bridegroom, Mr. and Mrs. Walter W. Strait, entertained a party of 30 at a rehearsal dinner, at Inman's at Galesburg, Mich. The tables were arranged in a U shape, with the bridal party facing the windows overlooking the Kalamazoo River.

The white table cover was overlaid at intervals with smaller pink cloths, and a mixed bouquet of white stock, pink carnations, and blue and white daisies centered each section of the table. Following dinner, dancing was enjoyed by the group.

§-§-§

The longest war on record was the Crusades (Christians vs. Moslems) which lasted for 195 years.

LATEST TITLES OF BOBBY-MERRILL books, many best-sellers among them, are on sale at The Citizen office. Lake house guests: No finer gift for your hostess! 22tn*

ENROLLS AT INDIANA TECHNICAL COLLEGE

FORT WAYNE, INDIANA — Indiana Technical College has accepted for enrollment the application of Dennis A. Geiger son of Mr. and Mrs. Max Gelger, 442 S.

Under the college's plan of studies, the student begins specializing in one of ten engineering and science fields in his sophomore year.

The 22 buildings of the Tech campus are located on a 20-acre

science building, one of the finest among the finest equipped college laboratories in the Midwest.

RYTEX STATIONERY June sale now on at The Citizen office. Drop in and look over samples and special bargains. 22-2*

WHAT HITS THE SPOT WITH POP? A&P's POPULAR FOODS AND A&P's...

POPULAR PRICES!



Vine Ripened Red

Watermelons

A delicious
Summer treat
to take on a
picnic or eat
for a tasty snack

99^c



California Grown

GRAPES

Seedless
Variety

39^c

Cultivated

BLUEBERRIES

pt.
box

39^c

Cream Style

A&P Corn

17-oz.
2 tins 25c

Turkeys

8 to 14-lb. size

lb. 39c

A&P — Our Finest Quality

Apple Sauce

16-oz.
2 tins 29c

Boneless Butts

lb. 49c

Asst. Flavors

Cheeri-Aid

6 for 19c

Vegetable Soup

16 3/4-oz. tin

10c

Pur-sun

Frozen Lemonade

6-oz.
4 tins 39c

Beverages

Assorted — Yukon Club or Hills

24-oz.

3 btls. 35c

For Warm Weather Desserts!

Ice Cream

Marvel

1/2
Gal.
Ctn. 59^c

Cresmont

1/2
Gal.
Ctn. 69^c

Iona Brand

Bartlett Pears

3 29-oz.
tins \$1

Reconstituted Real Lemon

Lemon Juice

Natural
Strength

qt.
btl.

49^c

Custom
Ground

A&P Eight O'Clock Coffee



SAVE 8¢

ON REGULAR PRICE

1-LB. BAG

49^c

SAVE 22¢

ON REGULAR PRICE

3-LB. BAG

\$1.43

THE CULVER SHOE SHOP

Will Be Closed From

Saturday, June 18, until

Monday, June 27



THE GREAT ATLANTIC & PACIFIC TEA COMPANY, INC.

Super Markets

AMERICA'S DEPENDABLE FOOD MERCHANT SINCE 1859

PRICES IN EFFECT IN ALL A&P FOOD STORES THRU SAT., JUNE 18th

S M T W T F S

CULVER CALENDAR

FOR THE WEEK

Monday, June 20—
8:00 p.m. — V.F.W. Ladies Auxiliary meeting at Post Home.
Tuesday, June 21—
7:30 p.m. — Stated meeting of Order of Eastern Star in Masonic Hall. Initiation ceremony will be given.
Wednesday, June 22—
12:00 Noon — Home Demonstration Club picnic for 4-H Girls.

Second Summer Band Concert Set For June 21 At Town Park

The Culver High School Band will present the second summer concert at the Town Park Tuesday night, June 21, at 8 p.m. The program will include popular songs, marches and overtures. The highlight of the concert will be the performance of a highly difficult composition by Jacque Offenbach. The band members have worked hard to make this the best summer concert so far this summer. In case of rain the concert will be Tuesday, June 28. The bandmaster is Robert Boyd.

The Concert Program

HELLO-March	Paul Yoder
Themes From Offenbach	Arr. C. Johnson
Whatever Will Be, Will Be	Ray Evans
Green Domino	C. Grundman
Joshua	Paul Yoder
Lake Land March	T. Thomas
May You Always	D. Charles
My Fair Lady	Lerner & Loewe
Clarinet Allegro	F. Coffield
Whispering Hope	A. Hawthorne
Washington and Lee Swing	W. Allen



New Arrivals

Mr. and Mrs. Henry Willhite are the parents of a son born Friday, June 10, at Parkview Hospital in Plymouth.

Mr. and Mrs. Robert Gibbons of Plymouth are the proud parents of a daughter, Karen Sue, born Monday, June 13, at Parkview Hospital in Plymouth. The baby weighed 5 pounds and 15 ounces.

Daughters Of The American Revolution Meet Here With Mrs. Glenn Doll

Some 20 were present at the luncheon meeting last Friday of Wythougen Chapter of the Daughters of the American Revolution at the home of Mrs. Glenn Doll.

Mrs. O. T. Smith gave the president general's message and Miss Esther Stahl read the national defense report. They also acted as co-hostesses along with Mrs. Larry Polling and Mrs. Della May.

Mrs. Fred E. Schlemmer of Bremen, the regent, presided. Mrs. Edna Baker of Plymouth was elected to succeed her in that honored post.

\$-S-S

D. A. R. Regent Visits The Citizen After Meeting In Culver

After the Daughters of the American Revolution adjourned their luncheon meeting here last Friday, Mrs. Fred E. Schlemmer of Bremen, the retiring regent, paid The Culver Citizen an appreciated visit.

Mrs. Schlemmer, a great and articulate American, is a frequent editorial contributor to metropolitan newspapers and national magazines.

FOR ATHLETE'S FOOT USE KERATOLYTIC ACTION

BECAUSE it sloughs off the infected skin. Then watch fresh, healthy skin replace it. Get instant-drying T-4-L liquid, a keratolytic, at any drug store. If not delighted in 3 DAYS, your 45c back. Use T-4-L FOOT POWDER too — gives antiseptic, soothing protection. NOW at Culver City Drug Store.

22-3n

O. T. SMITH
TREE SURGERY
AND LANDSCAPING
W918 Long Point

THE EQUITABLE LIFE
ASSURANCE SOCIETY
OF THE UNITED STATES

Represented by
MARION E. JONES

Culver, Indiana
Phone Viking 2-2731

Demonstration Club To Have Picnic For 4-H Girls

The Culver Union Township Home Demonstration Club will have a picnic for the 4-H girls at the Town Park on Wednesday, June 22, at 12 o'clock sharp.

\$-S-S

LESTER C. SNYDER VISITS OLDSMOBILE PLANT AT LANSING, MICHIGAN

Two chartered airplanes and a fleet of Oldsmobiles brought a group of Oldsmobile dealers to Lansing, Michigan, recently from the Chicago area and from sections of Northern Indiana and Southern Michigan.

The "Rocket to Lansing" airlift was arranged to give more than 130 dealers and salesmen a firsthand look at Oldsmobile's main assembly plant operation, the company's forge plant, and the newly constructed 750,000 square foot warehouse.

Among those making the special visit to the home of America's oldest manufacturer of automobiles was L. C. Snyder of Snyder Chevrolet Sales, Oldsmobile dealership in Culver.

The best flings in life are far from free.

SAFE DRIVERS

We can save you money on your Automobile Insurance if you can qualify for our **SAFE DRIVING AWARD**
Byron E. Haag
Insurance Agency
310 North Michigan Street
PLYMOUTH
Representing
Meridian Mutual
Insurance Company

51fn

BRUNDIGE'S A-1 GARDENS

VEGETABLE — FLOWER BEDDING — SWEET POTATO and PANSIES. Also CANNA, GLADIOLUS and DAHLIA BULBS

All our plants are grown from available hybrid and certified seed planted in fumigated soil to give you healthy, well rooted plants.

First Road North Of
Centennial Park,
PLYMOUTH,
East ½ Mile On
Goshen Road

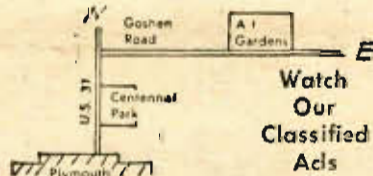

21-3n

Now Showing The STRATALOUNGER TV and Reclining Chairs

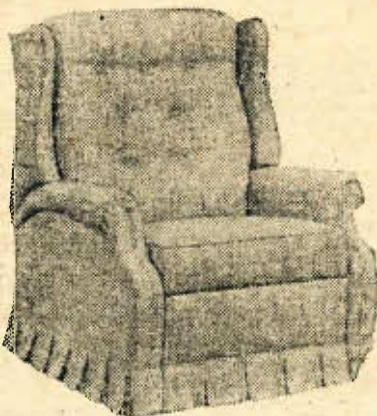

FOR DAD'S DAY
CHOOSE A RECLINER
PRICED FROM \$49.95

Your dollar buys more at the
ARGOS FURNITURE STORE

117-119 N. MICHIGAN ST., ARGOS

Open Wednesday and Saturday Until 8:30 P.M.

Owned and Operated by Fred and Mary Steffy

24n

TO HEAR FAMED SPEAKERS

Winona Lake, Indiana's historic conference grounds will rock with the enthusiasm of several thousand teen-agers starting Sunday, July 3, as Youth for Christ International opens its 16th Annual Convention. The conclave will run through Sunday, July 17, and will attract young people and their leaders from most of the 50 states, Canada and a number of foreign countries.

Dr. Bob Pierce, President of World Vision, Inc., and one of the early leaders in the Youth for Christ program, will set the convention keynote Sunday evening at the opening meeting at the Billy Sunday Tabernacle.

In addition to the Tabernacle rallies held nightly, other public sessions will be held at 10:45 a.m. and 6:45 p.m. Afternoon mass meetings will be open to the public at 3 o'clock on July 4, and Sunday, July 10 and 17.

THE CITIZEN Page
Culver, Indiana
Wednesday, June 15, 1960

Burr Oak

By Mrs. Floyd Carrothers
Phone Viking 2-2028

The new Pastor, Rev. Donald Totten, gave the message Sunday morning and he and Mrs. Totten will move in the Burr Oak Parsonage this week.

Sunday School will be 10 a.m. Morning Worship 11 a.m. every other Sunday, evening service 7:30 p.m. on alternating Sundays. There will be morning Worship Sunday, June 19.

Mrs. Margaret McDonald and daughters motored to Chicago Monday where Verna remained to resume her study of nursing after spending a three-week vacation with her mother and sisters.



GIFTS

TO MAKE YOUR DAD HAPPY!

Young, old, or "middle" in years, we've something for all Dads on their day!

SUNDAY, JUNE 19

Here's where you'll find the very gift to make your father a "Most Happy Fella" on Father's Day! The shopping is easy... the selection enormous... the prices right... the results wonderful!

See you soon!

Good Selection of Long and Short Sleeve Sport Shirts



Priced From

\$1.98 to \$8.95

Schoonover's

SINCE 1883

ARGOS

Home Economics Teacher Assumes Duties At CHS



MISS NANCY WILLIAMSON

Miss Nancy Williamson has taken up the duties connected with the position of instructor of home economics in Culver High School, with girls 4-H club work the main project for the summer months. She succeeds Mrs. Edith Strait.

Miss Williamson's home town is Etna Green, where she was graduated from high school as class valedictorian. She was graduated from Purdue University this spring where she majored in home economics with art as a minor. Her hobbies include painting and music. She has had previous 4-H club work experience.

Miss Williamson took up her local duties on Monday, June 6, as director of girls 4-H clubs and at the present time has 54 enrolled. The club activities will be concluded with the showings at the county fair and the state fair.

PRODUCTION RECORD

PETERBOROUGH, N. H. — A registered Guernsey cow, Behmer Homestead O Lois owned by J. Richard Behmer, Plymouth, has completed an official HIR production record, according to the American Guernsey Cattle Club here.

This record was for 9,577 pounds of milk and 512 pounds of fat. "Lois", was a five year-old, and was milked two time daily for 305 days while on test.

This official production record was supervised by Purdue University.

Corky and Tommy Overmyer were Friday overnight guests of their grandmother, Mrs. Trula McKee.

Notice To Bridge Contractors

Notice is hereby given that sealed proposals for the construction of certain bridges will be received by the Chairman of the State Highway Department of Indiana at his office in the State House Annex, Indianapolis, Indiana, until 10:00 A.M. Central Daylight Time on June 28, 1960, when all proposals will be publicly opened and read.

MARSHALL COUNTY: Bridge Contract; 4999, Project F-872 (10), Str. 31-W9-4667 over South Bound Lane Prop. U. S. 31 (Plymouth Bypass) on Prop. N.B. Ramp of Pres. U. S. 31, 1.2 Mi. S. U. S. 6, 3 Spans, 1@43', 1@68'-9", 1@43', 45° RL, Steel Beam and R. C. Girder, 19' Rdwy., Steel Enc. Conc. Pile End Bents, Including 0.090 MI. Approach Grading. Plans and proposals may be examined at the office of the State Highway Department of Indiana, in Indianapolis, Indiana.

STATE HIGHWAY
DEPARTMENT OF INDIANA
John Peters, Chairman
23-2n

Ponies - Burros

MARES - COLTS
STUDS - GELDINGS
\$65 Up
VISITORS WELCOME

Orvie E.
Johnson
Monterey

23-3n

Leiters Ford

By TREVA LEAP

Phone Leiters Ford 2676

Mr. and Mrs. Doyle Overmyer and sons of Plymouth were dinner guests Sunday of Mr. and Mrs. Clyde Overmyer.

Dinner guests Sunday of Mrs. Floy Leap and daughter were Mr. and Mrs. Arnold Adams and daughter of Kewanna, and Mr. and Mrs. Jesse Sims and son, Leon, of Culver.

Mrs. Robert Kerr spent Wednesday with Mrs. Ruth Sopher and Mrs. Alameda Powell.

Several Leiters Ford young people are home for their summer vacation.

Tom Bridegroom has joined the Armed Forces and will be stationed at Fort Leonard Wood, Mo.

Mrs. Emma Norman and daughter of Tennessee have arrived here to spend several weeks with relatives.

Miss Treva Leap and Miss Patsy Leap accompanied Clyde Hamilton and daughter, Patricia, to the Homecoming at Pleasant Ridge Church, near Francesville, on Sunday.

Mrs. Floy Leap and daughters

spent Saturday with Mr. and Mrs. Arnold Adams and daughter at Kewanna.

The annual Strawberry Festival will be held Thursday evening at the Abbeenaubbee School ground. Cakes, pies, ice cream and strawberries will be included in the menu. A program will be given and the new queen will be crowned.

Jehovah's Witnesses Conclude Convention

Jehovah's Witnesses climaxed their three-day convention at Cassopolis, Mich., High School Auditorium, Sunday afternoon with an overflow attendance of 1,532 at the public talk "Finding Peace in This Troubled World."

Peter D'Mura, district supervisor of Jehovah's Witnesses congregations in Michigan, Indiana and Illinois, described the futile plight of the nations in their quest for a lasting peace. "Peace has eluded men like a slippery eel," he stated. "Even though world leaders from both blocks of nations have waved the olive branch of peace, a world of anxiety and tension is still with us."

The Brooklyn minister closed his address by painting a word

Maurice Evans, Famous Actor, Visits Playhouse

The Maxinkuee Playhouse had an important visitor recently when the famous stage and T.V. actor Maurice Evans stopped in.

Mr. Evans was in South Bend in the company of Martin Tahse, former co-manager of the Playhouse. The duo, which have been

picture of the Bible promise of a peace-laden world. "People from all nations will mingle as one family; war and crime will be forgotten history. The psalmist said that the meek will possess the earth and they will find their delight in the abundance of peace."

handling some of the shows that play South Bend during the winter, were making an inspection of their tour spots.

Although the Playhouse was just being opened Mr. Evans voiced the opinion that he thought the physical plant and layout as delightful as any he had visited in other areas.

This past winter Martin Tahse co-produced the touring versions of "Dark At The Top Of The Stairs" and "Two for the Seesaw" the first with Joan Blondell and the second with Hal March. Both shows are on the schedule for the Maxinkuee Playhouse this summer.

THERE IS no harm in being sometimes wrong — especially if one is promptly found out. — John Maynard Keynes

FATHER'S DAY CAKES

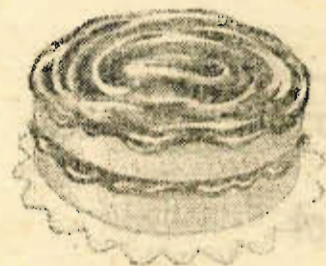

8-INCH DECORATED CAKE
\$1.50

10-INCH DECORATED CAKE
\$2.25

12-INCH DECORATED CAKE
\$3.25

**REMEMBER DAD
SUNDAY, JUNE 19**

Orders Taken By Phone
Viking 2-2920

**FINGERHUT'S
BAKERY**

116 MAIN ST. — CULVER
Next Door to Strang's Barber Shop
STORE HOURS: 7 a.m. to 6 p.m.
Open Friday Evenings Until 9 p.m.

Brings out
the **ZEST** in you!



Fan is where you find it... and the '60 Oldsmobile is the right place to look! Here's all the flash, dash and spirit you can imagine... with all the comfort, smoothness and styling grace you expect in an Olds. See your dealer today! Get out of the ordinary... into an Olds!

YOU'LL DO BETTER AT YOUR

OLDS

QUALITY DEALER'S

SNYDER CHEVROLET SALES

Phone Viking 2-3344

Culver, Indiana

211 E. Jefferson St.

ECKARD'S SUPER MKT.

Culver, Indiana
Open Friday & Saturday Night Until 9
Thursday, Friday & Saturday Specials

FRESH PRODUCE

Watermelons lge. 25-lb. av. ea. 98¢	Potatoes New, Red 10-lb. bag 49¢
Bananas Extra Fancy Fruit lb. 10¢	Oranges lge., California doz. 39¢

FROZEN FOODS

Fudge Bars or Popsicles box of 6 29¢	Lemonade Tip Top 6-oz. 6 cans 59¢
Fried Fish Dinners regular 49¢ size 39¢	French Fried Potatoes lb. box 23¢

GREEN BEANS 4 303 cans	49¢
CREAM CORN 4 303 cans	49¢
RED BEETS 303 can	10¢
PEAS 303 can	10¢
G BARS 2-lb. box	39¢
umbo PIES , box of 12	39¢
hlosser's Fresh MILK gal.	65¢
ANUT BUTTER , Planters 18-oz. jar	49¢
McKenzie's PANCAKE MIX box	10¢
ACARONI or SPAGHETTI 2-lb. pkg.	29¢
RENCH DRESSING , Shedd's 2 lge. btl.	39¢
APPLESAUCE 8 303 cans	\$1.00

U.S. Govt. Inspected Meat & Poultry

GROUND BEEF . . 3 lbs. \$1.19

Cube Steak lb. 89¢ U. S. Choice Sirloin Steak lb. 93¢ U. S. Choice Round Steak lb. 83¢	U. S. Choice Rump Roast lb. 85¢ Western Beef T-Bones or Sirloin Steak lb. 83¢ Cut Up, Pan Ready FRYERS lb. 37¢	Swift's or Armour's Bacon lb. 59¢ 1-lb. Lunch Meat 6 varieties lb. 49¢
---	--	---

Eckrich WIENERS lb. 49¢

CRISCO 3-lb. can 69¢

Crystal Springs or Schlosser's
BUTTER lb. 57¢

Sno Drift SHORTENING . 3-lb. can 45¢

OLEO, My Choice 7 lbs. \$1.00

Flavor Kist
GRAHAM CRACKERS lb. box 29¢
4 in 1

Flavor Kist
SALTINE CRACKERS lb. box 19¢
4 in 1

COFFEE, Hills Bros. lb. can 59¢

Hills Bros.
INSTANT COFFEE 79¢
6-oz. jar

Kosher Pack
DILL PICKLES 39¢
3-pt. jar

Borden's or Pillsbury's
BISCUITS 3 lge pkgs. 25¢

A.M. or P.M. JUICE \$1.00
4 32-oz. cans

I.G.A. Dishwashing
LIQUID SOAP giant can 39¢

"Topsy Rebellion" Opening At The Playhouse Tuesday

Michael McGuire And Bob Moak To Play Lead Roles

The Maxinkuckee Playhouse will be the center of theatrical interest in Northern Indiana this coming week when the pre-Broadway tryout of Jon Jory's new play, "Topsy Rebellion," opens at the Culver Playhouse for its week's run.

Jon Jory is the son of T.V. and stage actor Victor Jory and the play has been given to the Playhouse for its initial production since Jory will be at the Playhouse as playwright in residence for this coming summer.

Play By Jon Jory

Jon Jory's home is in California and he has spent his life in association with the biggest names in the movie and New York stage world. He is a member of the company known as "18 Actors" where he worked with such personages as Dana Andrews, Robert Preston and Victor Jory. At the University of Utah he has appeared in over 36 productions and he has worked with Don Ameche, Lloyd Nolan, Walter Abel and many others.

"Topsy Rebellion" will be the first of two Jory scripts to receive their premier productions at the Playhouse this summer. The second which is currently being finished will be presented in August under the personal direction of the playwright. Elmo Lowe of the Cleveland Playhouse calls "Topsy Rebellion" one of the most brilliant scripts to cross his path in many seasons.

Moak — Everybody's Favorite

Michael McGuire, director at the Playhouse this summer, will appear in one of the leading roles being co-featured with Bob Moak, well known to Playhouse audiences. The two portray two quixotic rogues who abandon the orderly routine of their white collar lives in Ireland to lend their dubious talents to a South American revolution and the results are nothing short of uproarious.

The would-be rebellion sputters to a finish, but the tipsy fighters leave a scarred path of befuddled wives, daughters, natives and missionaries in their wake. The buoyant spirit of the heroes carry them on to even more fantastic adventures. It is a comedy of the first rank. Mr. Jory is not of the Beat Generation school. He feels that he can best express his point of view by means of an extravaganza of laughter.

Make Debut Appearances

Many new members of the Playhouse resident company will make their debut appearances in the new comedy. Adale O'Brien currently playing the title role in "Kiss Me, Kate" will carry a leading role along with McGuire and Moak. David Hager is designing the set and Richard Harrison will serve as technical assistant.

JUST \$1 BRINGS YOU this newspaper by mail all summer long — three full months. Send \$1 bill with name and address to The Culver Citizen. 22tf*

Jan Price is visiting at the home of her cousins, Christie and Philip Miller, at Rochester for a few days.

**For Sale At
The Culver Citizen**

**WEDDING
INVITATIONS
and**

SOCIAL PRINTING

The Culver Press

"Topsy Rebellion"



MICHAEL MCGUIRE

Michael McGuire from the Cleveland Playhouse will direct and play one of the leading roles in the pre-Broadway opening of "Topsy Rebellion" at the popular Maxinkuckee Playhouse June 21.

HONORED AT PHS ALUMNI BANQUET

Mrs. Deane Walker was elected president of the Plymouth High School Alumni Association for the next year at the annual banquet held Friday evening at the Centennial Auditorium.

A. R. McKesson of Culver introduced the members of the class of 1910 who were honored during the program for the evening. In addition to the banquet the 50-year class was entertained at noon at a dinner at the Country Club by Mr. and Mrs. Marc Lauer, and at open house at the home of Mr. and Mrs. Emmons McCrory.

From Rose Poly Institute

Three graduates of Culver High School received degrees from Rose Polytechnic Institute, Terre Haute, at commencement exercises Saturday, June 11.

James E. Baker

James E. Baker, son of Mr. and Mrs. Harry J. Baker, 427 Lakeview St., Culver, received the Bachelor of Science degree in mechanical engineering.

He served as corresponding secretary of Theta Xi, social fraternity, and is a member of the American Society of Mechanical Engineers.

Baker has accepted a position as mechanical engineer with the Wright Air Development Division at Dayton, Ohio.

John F. Edgington

John F. Edgington, son of Mr. and Mrs. Harry Edgington of 286 South Shore Drive, Culver, received the Bachelor of Science degree in chemistry.

A member of Theta Xi fraternity, he has accepted a position as junior chemist with the Goodrich-Gulf Chemicals, Inc., at Port Neches, Texas.

Robert L. Berger

Robert L. Berger, son of Mr. and Mrs. Robert K. Berger, 212 W. Cass St., Culver, received the Bachelor of Science degree in electrical engineering.

He is a member of Blue Key honorary service fraternity and served as president of Alpha Tau Omega social fraternity. He is a member of the American Institute of Electrical Engineers and has served on the Interfraternity Council. He was co-editor and assistant editor and a member of

Technic, monthly magazine published by the students and a member of the R-Men. He received class honors in his freshman year and was a member of the basketball and track team.

Berger has accepted a position with the Delco-Remy Company at Anderson.

FOR 36 YEARS

Robert C. Abbott Jr., of Roanoke, a Lake summer resident since 1922 at 206 West Shore Drive, dropped by The Citizen Saturday morning to renew his subscription for another year. He is employed by the Erie Railroad, working out of Huntington.



ceilings as
exciting as...

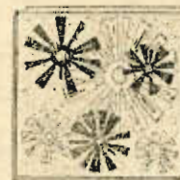

TAHITI



AUTUMN LEAVES

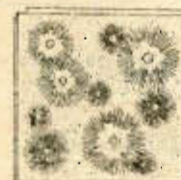

RHAPSODY

New Armstrong CENTENNIAL CUSHIONTONE

We call these new Centennial Cushiontone ceilings Tahiti, Rhapsody and Autumn Leaves. Each is a genuine, rated acoustical ceiling that soaks up noise; keeps your home quieter, more pleasant. Each design is printed in three soft, muted colors which will blend with almost any room color theme. Each is washable; practically carefree. Armstrong Centennial Cushiontone costs about \$39 for an average 10' x 14' room and you can easily install it yourself. Other handsome Armstrong ceilings as low as **13½¢ sq. ft.**

See Centennial Cushiontone on
alternate Wednesdays, CBS-TV



**MARSHALL COUNTY
LUMBER COMPANY**
Culver, Indiana

Phone Viking 2-3361

REMEMBER DAD!

**Father's Day,
Sunday, June 19**

with a gift from

CULVER CITY DRUGS



24n

GET THE BIG ONE THAT SAVES LIKE THE SMALL ONES!

\$55

*a month
buys the*

FORD FAIRLANE SILVER SPECIAL

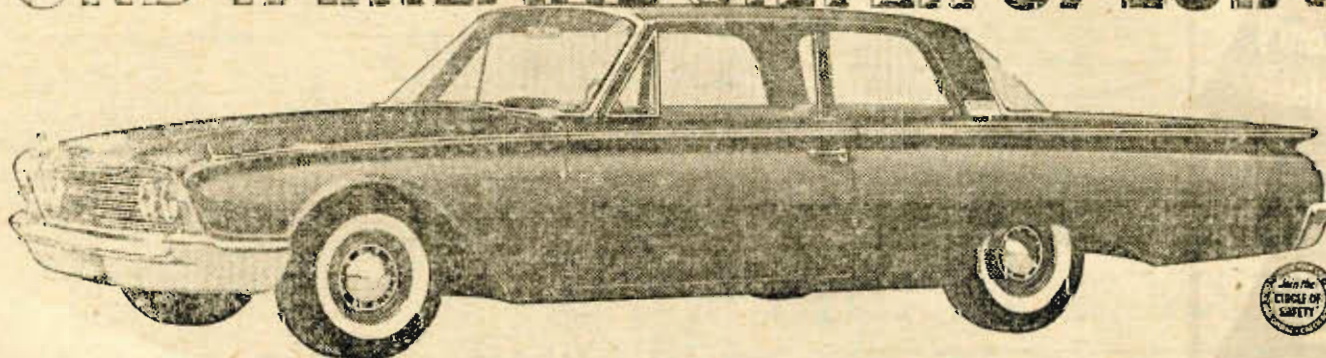

AMERICA'S BIGGEST BUY FOR YOUR DOLLAR INCLUDES:

- ★ MagicAire heater
- ★ Full-Flow oil filter
- ★ Two arm rests
- ★ Whitewall tires
- ★ Color-keyed interiors
- ★ Mileage Maker Six
- ★ Two sun visors
- ★ Price includes all carrying charges!

YOUR PRESENT CAR SHOULD MORE THAN COVER THE DOWN PAYMENT

SEE YOUR LOCAL AUTHORIZED FORD DEALER TODAY!

DICK McCLURE FORD SALES

Lake Shore Drive

Culver, Indiana

**Hurry—
offer ends
June 30**

Opens Eleventh Playhouse Season

On Saturday night, June 11, the eleventh summer season of the Maxinkuckee Playhouse got under way. The opener this season was the entertaining musical comedy by Cole Porter, "Kiss Me, Kate".

Sparked by the two remarkable performances of David Canary and Adale O'Brien in the leading roles, the show romped through a fast paced two hours including some good comedy, flashing costumes and wonderful singing.

Certainly there is no doubt that David Canary is one of the most promising young singers in the business. His performance was professional in every respect whether you consider the heavy acting requirements or the five songs that he is called upon to deliver. Using a vibrant baritone voice with great skill and showmanship he completely captivated the opening night audience.

Deserving equal praise is Miss Adale O'Brien, who sings the title role of Kate. Miss O'Brien has a long list of theatrical credits to her name and such experience certainly shows in her dynamic handling of the role. No one could have asked for a better matched pair in the heavy roles. Carrying most of the dancing chores were Sally Noble and

stereos, but about stopped the show with their song "Brush Up Your Shakespeare".

Ron Sommer, Jadeen Barbor, Paul Rutledge and Richard Harrison, together with Michael McGuire, supplied a supporting cast that kept the show moving at its fast pace. Miss Marni Toms served as accompanist for the production. Performances will be continued through Sunday night.

The unusual setting showing a cut-away view of a theater stage and quick changes into dressing rooms, back stage areas, and phone booths deserves special mention. Paul Rutledge and David Hager have opened another exciting season and the opening night audience displayed their great approval.

Children's Free Photos Published In The Citizen

A pictorial feature for our newspaper to be called "Tomorrow's Citizens" is now being planned. Our goal is to feature a picture of each child in our circulation area. We have arranged to have pictures made of your children at no charge to you. Specialists in children's photography, the Westvale Studios, will be at The New Culver Hotel, on Friday, July 1, and will be ready to welcome you from 10 a.m. to 6 p.m.

Be assured that although as many as 12 poses may be made of your child to get just the effect desired, you will be under no obligation whatsoever to buy pictures. If you should want some, however, they may be ordered from the studio.

The more of our children represented, the better. So be sure to remember the date and place.

EL RANCHO Theatre CULVER

Open 6:30 P.M. Week Nights

WED., THURS., FRI., SAT., JUNE 15, 16, 17, 18

"The Snow Queen"

Admission: Adults, 60c; Children, 35c

SUN. through THURS., JUNE 19, 20, 21, 22, 23

"Please Don't Eat The Daisies"

Starring Doris Day, David Niven
In CinemaScope and MetroColor
Sunday 2, 4:15, 6:30, 8:45

By Mrs. Carroll Thompson
Phone Argos TWinoaks 2-5028

Attendance at Sunday services was 95. Mrs. Ronald Quivey was in charge of a miscellaneous program given by the children and Stanley Curtis delivered his valedictorian address which he gave at Culver High School commencement exercises entitled "Our Next Assignment." The Rev. W. Ray Kuhn was attending Conference at Lafayette.

W.S.C.S. will meet at the church Wednesday, June 15, at 1 p.m. for a work meeting.

Mr. and Mrs. Marion Taylor returned Monday from Chetek, Wis., where they had spent the last two weeks at their lake shore cottage.

Mr. and Mrs. James Schoonover and family of Indianapolis spent the weekend with Mr. and Mrs. Everett Norris and girls. Mr. and Mrs. David Norris and family joined the group on Sunday and all attended the recital at the Eppey Auditorium at the Culver Military Academy in which Sharon, Eva, and Mary Norris participated.

Gene Zehner left Monday morn-

Maxinkuckee PLAYHOUSE

—NOW PLAYING—
through Sunday night



KISS ME, KATE
BOOK BY SAMUEL AND BELLA SFEWACK
LYRICS BY COLE PORTER

For tickets call Viking 2-2500
Curtain time 8:30

GAYBLE Theatre

Relax in 100% comfort

Air Conditioned by Refrigeration
WEDNESDAY, JUNE 15

In Technicolor

"The Big Fisherman"

Howard Keel, Martha Hyer
Regular Admission!

THURS., FRI., SAT., JUNE 16, 17, 18

Matinee Saturday at 2:30 Cont.

In Technicolor

Hans Christian Andersen's

"The Snow Queen"

Sandra Dee, Patty McCormack

—2nd Feature—

"Courage Of Black Beauty"

In Technicolor

SUN., MON., TUES., JUNE 19, 20, 21

MASTERS OF THE CONGO JUNGLE

Matinee Sunday at 1:30 Cont.

In Technicolor

—2nd Feature—



"DELIGHTFUL!"
—N. Y. Herald Tribune
"A LAUGH TREAT!"
—N. Y. Daily News
"HILARIOUS!"
—N. Y. Daily Mirror

THE GOLDEN AGE OF COMEDY
starring Laurel and Hardy
Will Rogers • Curlee Lombard
Jean Harlow • Ben Turpin
Harry Langdon

In August and Miss Barbara Chappuis, of Lodi, Calif., will be married. On Friday, Mr. and Mrs. Otho Siefert of Bremen visited in the Zehner home and Sunday callers were Mr. and Mrs. Ronald Quivey, Mr. and Mrs. Darwin Hartman and Katy, Rollo Ringer and Tim, Mr. and Mrs. Herbert Blocker and family and Mr. and Mrs. Bernard Houin and family.

Mr. and Mrs. William Lake attended commencement exercises at Mishawaka High School Wednesday evening where their grandson, Melvin J. Hibschman, was one of the 319 graduates and were among the guests at a reception which followed at the Mel Hibschman home. On Sunday, Mr. and Mrs. Lake attended Memorial Services at Richland Center and spent the evening with Mr. and Mrs. William Dietzler at Fern.

Mr. and Mrs. Rex Castleman and children spent Sunday afternoon at the Don Zartman home near Burlington. Last week the Zartmans adopted a four-month-old son whom they have named Rex David.

Visitors in the Leslie Mahler home last week were Mrs. Harry Travelbee and Charles Banks and daughter, Penny, of Buffalo, N.Y. Mr. and Mrs. Harry Blocker and family were Sunday evening guests of Mr. and Mrs. Henry Kendall and children in Argos.

Mrs. Mary Leland spent Sunday with the Raymond Kline family in Culver and accompanied them to the recital at Eppey Hall where Carol Kline was a participant and to the closing Bible School program at the Culver Bible Church in which the children had a part.

TRI-WAY drive-in theatre

CHILDREN FREE • WIDESCREEN • PLAYGROUND

PLYMOUTH

FRI., SAT., JUNE 17, 18

3 Hits!

Boxoffice Opens 7:15

DRAGON TRAIL

—Co-Hit—

FIVE GATES TO HELL

—Bonus Hit—

THE PURPLE GANG

—Co-Hit—

SUN., MON., JUNE 19, 20

2 Hits!

THESE THOUSAND HILLS

—Co-Hit—

TUES., WED., THURS., JUNE 21, 22, 23

2 Hits!

Paul Newman THE YOUNG PHILADELPHIANS

—Co-Hit—

RICHARD WIDMARK COBB LOUISE HOLLIMAN

COLOR "THE TRAP"

Wednesday, June 15, 1960

Ralph Houghton and Bonnie Thompson were also among the participants at the Sunday recital at Eppey Hall.

Mrs. Marion Taylor accompanied Mrs. Orval Town and Mary to Valparaiso Monday afternoon to visit Mr. and Mrs. Math Fischer and Mary. Miss Town will remain for a few days visit with the Fischers.

Mr. and Mrs. Richard Hagan and family entertained at a surprise birthday party on Friday evening for Mrs. Ruth Wynn. Other guests were Mr. and Mrs. Alton Frye and Mr. and Mrs. Walter Hektor and family of South Bend, Mr. and Mrs. Frank Hardesty and family of Mentone, Don Wynn, Miss Julia Furnas and Mrs. Lee Wynn. Homemade ice-cream and cake were served.

Mrs. Richard Hagan, Mrs. Ruth Wynn and Mrs. Frank Hardesty attended Memorial services at Richland Center Sunday afternoon.

JAMES MCKINNEY AUTO DAMAGED BY DEER

About 3 a.m. Thursday, a 175-pound doe deer caused an estimated damage of \$175 to a car driven by James McKinney, 31, Culver.

The deer ran out from the north side of the road and hit the left front fender of the eastbound vehicle. The Fulton County sheriff's department investigated and the deer was turned over to the conservation officer in Culver for disposition.

MELODY Drive-In Theatre

BASS LAKE
On U. S. Highway 35

WED., THURS., FRI., JUNE 15, 16, 17

Double Feature

"The Warrior and The Slave Girl"

In CinemaScope and Color
Gianna Maria Canale,
Georges Marchal

—PLUS—

"Middle Of The Night"

Kim Novak, Fredric March

SATURDAY, JUNE 18

Big Dusk To Dawn Show!

5 Big Features

—1st—

"The World, The Flesh and The Devil"

—2nd—

"Andy Hardy Comes Home"

—3rd—

"The Living Idol"

—4th—

"Tip On A Dead Jockey"

—5th—

"Fiend Without A Face"

Plus Cartoons

All Night Long Show

Price: \$1.00 Per Adult

SUN., MON., TUES., WED., JUNE 19, 20, 21, 22

4 Big Days!

"Hercules"

In Color

Steve Reeves, Sylvia Kosrina

4 Big Days!

Pre-Broadway Opening Of Brand New Play

The New Comedy

"TIPSY REBELLION"

by Jon Jory

starring Michael McGuire and Bob Mook

with new Playhouse company

Receiving its premier performance at the

MAXINKUCKEE PLAYHOUSE

Six Performances — June 21-26

BE SURE AND MAKE PLANS TO SEE IT

ORDER TICKETS NOW!

Opens Eleventh Playhouse Season

On Saturday night, June 11, the eleventh summer season of the Maxinkuckee Playhouse got under way. The opener this season was the entertaining musical comedy by Cole Porter, "Kiss Me, Kate".

Sparked by the two remarkable performances of David Canary and Adale O'Brien in the leading roles, the show romped through a fast paced two hours including some good comedy, flashing costumes and wonderful singing.

Certainly there is no doubt that David Canary is one of the most promising young singers in the business. His performance was professional in every respect whether you consider the heavy acting requirements or the five songs that he is called upon to deliver. Using a vibrant baritone voice with great skill and showmanship he completely captivated the opening night audience.

Deserving equal praise is Miss Adale O'Brien, who sings the title role of Kate. Miss O'Brien has a long list of theatrical credits to her name and such experience certainly shows in her dynamic handling of the role. No one could have asked for a better matched pair in the heavy roles. Carrying most of the dancing chores were Sally Noble and

stars about stopped the show with their song "Brush Up Your Shakespeare".

Ron Sommer, Jadeen Barbor, Paul Rutledge and Richard Harrison, together with Michael McGuire, supplied a supporting cast that kept the show moving at its fast pace. Miss Marni Toms served as accompanist for the production. Performances will be continued through Sunday night.

The unusual setting showing a cut-away view of a theater stage and quick changes into dressing rooms, back stage areas, and phone booths deserves special mention. Paul Rutledge and David Hager have opened another exciting season and the opening night audience displayed their great approval.

Children's Free Photos Published In The Citizen

A pictorial feature for our newspaper to be called "Tomorrow's Citizens" is now being planned. Our goal is to feature a picture of each child in our circulation area. We have arranged to have pictures made of your children at no charge to you. Specialists in children's photography, the Westvale Studios, will be at The New Culver Hotel, on Friday, July 1, and will be ready to welcome you from 10 a.m. to 6 p.m.

Be assured that although as many as 12 poses may be made of your child to get just the effect desired, you will be under no obligation whatsoever to buy pictures. If you should want some, however, they may be ordered from the studio.

The more of our children represented, the better. So be sure to remember the date and place.

EL RANCHO
Theatre
CULVER

Open 6:30 P.M. Week Nights

WED., THURS., FRI., SAT.,
JUNE 15, 16, 17, 18

"The Snow Queen"

Admission:
Adults, 60c; Children, 35c

SUN. through THURS.,
JUNE 19, 20, 21, 22, 23

"Please Don't Eat The Daisies"

Starring
Doris Day, David Niven
In CinemaScope and MetroColor
Sunday 2, 4:15, 6:30, 8:45

By Mrs. Carroll Thompson
Phone Argos TWinoaks 2-5028

Attendance at Sunday services was 95. Mrs. Ronald Quivey was in charge of a miscellaneous program given by the children and Stanley Curtis delivered his valedictorian address which he gave at Culver High School commencement exercises entitled "Our Next Assignment." The Rev. W. Ray Kuhn was attending Conference at Lafayette.

W.S.C.S. will meet at the church Wednesday, June 15, at 1 p.m. for a work meeting.

Mr. and Mrs. Marion Taylor returned Monday from Chetek, Wis., where they had spent the last two weeks at their lake shore cottage.

Mr. and Mrs. James Schoonover and family of Indianapolis spent the weekend with Mr. and Mrs. Everett Norris and girls. Mr. and Mrs. David Norris and family joined the group on Sunday and all attended the recital at the Eppley Auditorium at the Culver Military Academy in which Sharon, Eva, and Mary Norris participated.

Gene Zehner left Monday morn-

Maxinkuckee Playhouse

—NOW PLAYING—
through Sunday night

KISS ME, KATE
BOOK BY
SAMUEL AND BELLA SPEWACK
LYRICS BY COLE PORTER

For tickets call VIKing 2-2500
Curtain time 8:30

GAYBLE
theatre
NO. JUDSON BLDG.

Relax in **COOL** comfort

Air Conditioned by Refrigeration
WEDNESDAY, JUNE 15

In Technicolor
"The Big Fisherman"
Howard Keel, Martha Hyer
Regular Admission!

THURS., FRI., SAT.,
JUNE 16, 17, 18

Matinee Saturday at 2:30 Cont.
In Technicolor
Hans Christian Andersen's

"The Snow Queen"

Sandra Dee, Patty McCormack
—2nd Feature—

In Technicolor
"Courage Of Black Beauty"

SUN., MON., TUES.,
JUNE 19, 20, 21

MASTERS OF THE CONGO JUNGLE

Matinee Sunday at 1:30 Cont.

In Technicolor
—2nd Feature—

"DELIGHTFUL!"
—N. Y. Herald Tribune
"A LAUGH TREAT!"
—N. Y. Daily News
"HILARIOUS!"
—N. Y. Daily Mirror
THE GOLDEN AGE OF COMEDY
starring
Laurel and Hardy
Will Rogers • Corale Lombard
Jean Harlow • Ben Turpin
Harry Langdon

In August he and Miss Barbara Chappuis, of Lodi, Calif., will be married. On Friday, Mr. and Mrs. Otho Siefert of Bremen visited in the Zehner home and Sunday callers were Mr. and Mrs. Ronald Quivey, Mr. and Mrs. Darwin Hartman and Katy, Rollo Ringer and Tim, Mr. and Mrs. Herbert Blocker and family and Mr. and Mrs. Bernard Houin and family. Mr. and Mrs. William Lake attended commencement exercises at Mishawaka High School Wednesday evening where their grandson, Melvin J. Hibschan, was one of the 319 graduates and were among the guests at a reception which followed at the Mel Hibschan home. On Sunday, Mr. and Mrs. Lake attended Memorial Services at Richland Center and spent the evening with Mr. and Mrs. William Dietzler at Peru.

Mr. and Mrs. Rex Castleman and children spent Sunday afternoon at the Don Zartman home near Burlington. Last week the Zartmans adopted a four-month-old son whom they have named Rex David.

Visitors in the Leslie Mahler home last week were Mrs. Harry Travelbee and Charles Banks and daughter, Penny, of Buffalo, N.Y.

Mr. and Mrs. Harry Blocker and family were Sunday evening guests of Mr. and Mrs. Henry Kendall and children in Argos.

Mrs. Mary Leland spent Sunday with the Raymond Kline family in Culver and accompanied them to the recital at Eppley Hall where Carol Kline was a participant and to the closing Bible School program at the Culver Bible Church in which the children had a part.

TRI-WAY
drive-in theatre
NORTH ON U.S. 31
CHILDREN FREE • WIDESCREEN PLAYGROUND

PLYMOUTH

FRI., SAT., JUNE 17, 18
3 Hits!

Boxoffice Opens 7:15

OREGON TRAIL
COLOR BY DE LUXE
Chester Scott
WILLIAM POWY
REAL DANGER
—Co-Hit—

FIVE GATES TO HELL
EDDIE MURRAY • PATRICIA OWENS • COLUMBIA
—Bonus Hit—

THE PURPLE GANG
Starring
BARRY SULLIVAN
—Co-Hit—

SUN., MON., JUNE 19, 20
2 Hits!

THESE THOUSAND HILLS
COLOR BY DE LUXE
MURRAY • EGAN • REMICK • OWENS

TUES., WED., THURS.,
JUNE 21, 22, 23
2 Hits!

Paul Newman
THE YOUNG PHILADELPHIANS
—Co-Hit—

WIDMARK
LEE • KING
COBB • LOUISE
EARL
HOLLIMAN
COLOR "THE TRAP"

SUN., MON., TUES., WED.,
JUNE 19, 20, 21, 22
4 Big Days!

"Hercules"
In Color
Steve Reeves, Sylvia Koscina
4 Big Days!

"The Living Idol"
—4th—

"Tip On A Dead Jockey"
—5th—

"Fiend Without A Face"
Plus Cartoons
All Night Long Show
Price: \$1.00 Per Adult

"The World, The Flesh and The Devil"
—2nd—

"Andy Hardy Comes Home"
—3rd—

"The Purple Gang"
—Co-Hit—

THESE THOUSAND HILLS
COLOR BY DE LUXE
MURRAY • EGAN • REMICK • OWENS

TUES., WED., THURS.,
JUNE 21, 22, 23
2 Hits!

Paul Newman
THE YOUNG PHILADELPHIANS
—Co-Hit—

WIDMARK
LEE • KING
COBB • LOUISE
EARL
HOLLIMAN
COLOR "THE TRAP"

SUN., MON., TUES., WED.,
JUNE 19, 20, 21, 22
4 Big Days!

"Hercules"
In Color
Steve Reeves, Sylvia Koscina
4 Big Days!

"The Living Idol"
—4th—

"Tip On A Dead Jockey"
—5th—

"Fiend Without A Face"
Plus Cartoons
All Night Long Show
Price: \$1.00 Per Adult

"The World, The Flesh and The Devil"
—2nd—

"Andy Hardy Comes Home"
—3rd—

"The Purple Gang"
—Co-Hit—

THESE THOUSAND HILLS
COLOR BY DE LUXE
MURRAY • EGAN • REMICK • OWENS

TUES., WED., THURS.,
JUNE 21, 22, 23
2 Hits!

Paul Newman
THE YOUNG PHILADELPHIANS
—Co-Hit—

WIDMARK
LEE • KING
COBB • LOUISE
EARL
HOLLIMAN
COLOR "THE TRAP"

SUN., MON., TUES., WED.,
JUNE 19, 20, 21, 22
4 Big Days!

"Hercules"
In Color
Steve Reeves, Sylvia Koscina
4 Big Days!

"The Living Idol"
—4th—

"Tip On A Dead Jockey"
—5th—

"Fiend Without A Face"
Plus Cartoons
All Night Long Show
Price: \$1.00 Per Adult

"The World, The Flesh and The Devil"
—2nd—

"Andy Hardy Comes Home"
—3rd—

"The Purple Gang"
—Co-Hit—

THESE THOUSAND HILLS
COLOR BY DE LUXE
MURRAY • EGAN • REMICK • OWENS

TUES., WED., THURS.,
JUNE 21, 22, 23
2 Hits!

Paul Newman
THE YOUNG PHILADELPHIANS
—Co-Hit—

WIDMARK
LEE • KING
COBB • LOUISE
EARL
HOLLIMAN
COLOR "THE TRAP"

SUN., MON., TUES., WED.,
JUNE 19, 20, 21, 22
4 Big Days!

"Hercules"
In Color
Steve Reeves, Sylvia Koscina
4 Big Days!

"The Living Idol"
—4th—

"Tip On A Dead Jockey"
—5th—

"Fiend Without A Face"
Plus Cartoons
All Night Long Show
Price: \$1.00 Per Adult

"The World, The Flesh and The Devil"
—2nd—

"Andy Hardy Comes Home"
—3rd—

"The Purple Gang"
—Co-Hit—

THESE THOUSAND HILLS
COLOR BY DE LUXE
MURRAY • EGAN • REMICK • OWENS

TUES., WED., THURS.,
JUNE 21, 22, 23
2 Hits!

Paul Newman
THE YOUNG PHILADELPHIANS
—Co-Hit—

WIDMARK
LEE • KING
COBB • LOUISE
EARL
HOLLIMAN
COLOR "THE TRAP"

SUN., MON., TUES., WED.,
JUNE 19, 20, 21, 22
4 Big Days!

"Hercules"
In Color
Steve Reeves, Sylvia Koscina
4 Big Days!

"The Living Idol"
—4th—

"Tip On A Dead Jockey"
—5th—

"Fiend Without A Face"
Plus Cartoons
All Night Long Show
Price: \$1.00 Per Adult

"The World, The Flesh and The Devil"
—2nd—

"Andy Hardy Comes Home"
—3rd—

"The Purple Gang"
—Co-Hit—

THESE THOUSAND HILLS
COLOR BY DE LUXE
MURRAY • EGAN • REMICK • OWENS

TUES., WED., THURS.,
JUNE 21, 22, 23
2 Hits!

Paul Newman
THE YOUNG PHILADELPHIANS
—Co-Hit—

WIDMARK
LEE • KING
COBB • LOUISE
EARL
HOLLIMAN
COLOR "THE TRAP"

SUN., MON., TUES., WED.,
JUNE 19, 20, 21, 22
4 Big Days!

"Hercules"
In Color
Steve Reeves, Sylvia Koscina
4 Big Days!

"The Living Idol"
—4th—

"Tip On A Dead Jockey"
—5th—

"Fiend Without A Face"
Plus Cartoons
All Night Long Show
Price: \$1.00 Per Adult

"The World, The Flesh and The Devil"
—2nd—

"Andy Hardy Comes Home"
—3rd—

"The Purple Gang"
—Co-Hit—

THESE THOUSAND HILLS
COLOR BY DE LUXE
MURRAY • EGAN • REMICK • OWENS

TUES., WED., THURS.,
JUNE 21, 22, 23
2 Hits!

Paul Newman
THE YOUNG PHILADELPHIANS
—Co-Hit—

WIDMARK
LEE • KING
COBB • LOUISE
EARL
HOLLIMAN
COLOR "THE TRAP"

SUN., MON., TUES., WED.,
JUNE 19, 20, 21, 22
4 Big Days!

"Hercules"
In Color
Steve Reeves, Sylvia Koscina
4 Big Days!

"The Living Idol"
—4th—

"Tip On A Dead Jockey"
—5th—

"Fiend Without A Face"
Plus Cartoons
All Night Long Show
Price: \$1.00 Per Adult

"The World, The Flesh and The Devil"
—2nd—

"Andy Hardy Comes Home"
—3rd—

"The Purple Gang"
—Co-Hit—

THESE THOUSAND HILLS
COLOR BY DE LUXE
MURRAY • EGAN • REMICK • OWENS

TUES., WED., THURS.,
JUNE 21, 22, 23
2 Hits!

Paul Newman
THE YOUNG PHILADELPHIANS
—Co-Hit—

WIDMARK
LEE • KING
COBB • LOUISE
EARL
HOLLIMAN
COLOR "THE TRAP"

SUN., MON., TUES., WED.,
JUNE 19, 20, 21, 22
4 Big Days!

"Hercules"
In Color
Steve Reeves, Sylvia Koscina
4 Big Days!

"The Living Idol"
—4th—

"Tip On A Dead Jockey"
—5th—

"Fiend Without A Face"
Plus Cartoons
All Night Long Show
Price: \$1.00 Per Adult

"The World, The Flesh and The Devil"
—2nd—

"Andy Hardy Comes Home"
—3rd—

"The Purple Gang"
—Co-Hit—

THESE THOUSAND HILLS
COLOR BY DE LUXE
MURRAY • EGAN • REMICK • OWENS

TUES., WED., THURS.,
JUNE 21, 22, 23
2 Hits!

Paul Newman
THE YOUNG PHILADELPHIANS
—Co-Hit—

WIDMARK
LEE • KING
COBB • LOUISE
EARL
HOLLIMAN
COLOR "THE TRAP"

SUN., MON., TUES., WED.,
JUNE 19, 20, 21, 22
4 Big Days!

"Hercules"
In Color
Steve Reeves, Sylvia Koscina
4 Big Days!

"The Living Idol"
—4th—

"Tip On A Dead Jockey"
—5th—

"Fiend Without A Face"
Plus Cartoons
All Night Long Show
Price: \$1.00 Per Adult

"The World, The Flesh and The Devil"
—2nd—

"Andy Hardy Comes Home"
—3rd—

"The Purple Gang"
—Co-Hit—

THESE THOUSAND HILLS
COLOR BY DE LUXE
MURRAY • EGAN • REMICK • OWENS

TUES., WED., THURS.,
JUNE 21, 22, 23
2 Hits!

Paul Newman
THE YOUNG PHILADELPHIANS
—Co-Hit—

WIDMARK
LEE • KING
COBB • LOUISE
EARL
HOLLIMAN
COLOR "THE TRAP"

SUN., MON., TUES., WED.,
JUNE 19, 20, 21, 22
4 Big Days!

"Hercules"
In Color
Steve Reeves, Sylvia Koscina
4 Big Days!

"The Living Idol"
—4th—

"Tip On A Dead Jockey"
—5th—

"Fiend Without A Face"
Plus Cartoons
All Night Long Show
Price: \$1.00 Per Adult

"The World, The Flesh and The Devil"
—2nd—

"Andy Hardy Comes Home"
—3rd—

"The Purple Gang"
—Co-Hit—

THESE THOUSAND HILLS
COLOR BY DE LUXE
MURRAY • EGAN • REMICK • OWENS

TUES., WED., THURS.,
JUNE 21, 22, 23
2 Hits!

Paul Newman
THE YOUNG PHILADELPHIANS
—Co-Hit—

WIDMARK
LEE • KING
COBB • LOUISE
EARL
HOLLIMAN
COLOR "THE TRAP"

SUN., MON., TUES., WED.,
JUNE 19, 20, 21, 22
4 Big Days!

"Hercules"
In Color
Steve Reeves, Sylvia Koscina
4 Big Days!

"The Living Idol"
—4th—

"Tip On A Dead Jockey"
—5th—

"Fiend Without A Face"
Plus Cartoons
All Night Long Show
Price: \$1.00 Per Adult

"The World, The Flesh and The Devil"
—2nd—

"Andy Hardy Comes Home"
—3rd—

"The Purple Gang"
—Co-Hit—

Do You Remember Way Back When?

Highlights of Culver News
10, 20, 30, 40, and 50
Years Ago This Week

June 14, 1950 —
J. Graham has negotiated arguments for a half interest in Three Sisters Drive-In Restaurant.
Brian Piersol celebrated his 15th birthday Saturday afternoon with a party for several dozen at his home.
Rose Louise Bauer became the wife of Samuel C. Strang on Friday, June 13.
Mr. and Mrs. Harry Edgington announced the birth of a son, Philip Allen, on June 6.
Mrs. Mahala Emma Ewing, 80, died June 16 at her home south of Culver.
Charlotte Eaton will observe his 15th birthday on June 17.

June 12, 1940 —
Admiral Hugh Rodman, Academy officer, died June 7 at the Naval Hospital in Washington, D. C.
Funeral services will be held at 10 a. m. for Mrs. Ralph Mowbray, who died at Epworth Hospital at Ellettsville June 11.
Col. W. E. Gregory, acting superintendent of the Academy, received the honorary degree of Doctor of Letters at the Colgate University commencement June 10.

Col. John Seddon Fleet, member of the Academy faculty, received the honorary degree of Doctor of Humane Letters at DeWitt's 101st commencement exercises at Greencastle this week.
Mr. and Mrs. William G. Grefer, of Dayton, Ohio, announced the birth of a son, John William, June 6. Mrs. Schaefer is remembered here as Fran Behmer.

Mrs. Bertha Katlun became an American last week when she passed the citizenship examination. She arrived from Germany in 1927.

Work has continued on the log cabin for the Boy Scouts on the American Legion lot opposite the school.

Raymond Mikesell and Sgt. J. L. Rich traded houses last week and moved the same day.

Mr. and Mrs. Churiet Mikesell announce the arrival of a daughter, Joyce Elaine, born June 5.

150 members of the first class at the Academy received their diplomas at the closing exercises this morning.

The first band concert of the season was called off last Saturday night because of the unusually cold weather.

After being at the Academy for two years, Major McDonald will leave this summer to enter the Historical Section of the Army War College in Washington, D. C. Lieutenant Pierce, who has been at the Academy five years, has been transferred to Fort Niagara, near Niagara Falls, N. Y.

June 16, 1920 —

An announcement has been received of the marriage of Nellie Richardson of Logansport and James Darnall. Mr. Darnall was principal of Culver High School several years ago.

A car of Indiana coal was received here last week, the first in a month.

Born, June 11, to Mr. and Mrs. Glen O'Connor, a daughter.

Since last Wednesday the thermometer has run up to 90 and sometimes over every day.

Culver Military Academy was again placed on the list of honor schools by the War Department.

The rains of Sunday and Monday were worth untold money to gardeners and fields. Vegetables and small fruit were saved from considerable damage.

IN JUST 15 MINUTES IF YOU HAVE TO SCRATCH YOUR ITCH —

Your 48c back at any drug store. Apply ITCH-ME-NOT. Itch and burning disappear! Use instant-drying ITCH-ME-NOT day or night for eczema, ring-worm, insect bites, foot itch, other surface rashes. TODAY at Culver City Drug Store. 22-3n

Mr. and Mrs. N. W. Reector and sons, Steffen and Gray, spent the first of the week in Indianapolis at the airship races.

Ray Smith of Culver and Cieta J. Wilhelm of Tacoma, Wash., were united in marriage June 11 in Chicago.

A son was born June 14 to Mr. and Mrs. William Joseph.

Clyde Wiseman and Charles Altheide have joined the Fire Department which now has its full quota of members.

Dr. E. E. Parker received his commission as postmaster last week and took possession of the office on June 15.

Ulysses Burkett and Fred Cartwright caught eight salmon Sunday which weighed 26 pounds.

The Town Board last week elected J. O. Ferrier a member of the Board of Education for three years to replace O. A. Rea.

LIBRARY RECEIVES BACK NUMBERS OF "FORTUNE" OTHERS ARE AVAILABLE

The Culver-based monthly magazine, Indiana Business and Industry, has contributed its 1958 issues of Fortune Magazine to the Culver library.

Notice Of Administration

No. 7179

In The Circuit Court of
Marshall County, Indiana.

NOTICE is hereby given that William O. Osborn was, on the 31st day of May, 1960, appointed Administrator W. W. A. of the Estate of Alta Inez Burns, deceased.

All persons having claims against said Estate, whether or not now due, must file the same in said court, within 6 months from the date of the first publication of this notice or said claims will be forever barred.

Dated at Plymouth, Indiana, this 31st day of May, 1960.

/s/ HARVEY E. PHILLIPS
Clerk, Marshall Circuit Court
WILLIAM O. OSBORN
Attorney For Estate

22-3n

NATIONAL LIFE INSURANCE COMPANY

Montpelier, Vermont

131 State Street

On the 31st day of December, 1959

Deane C. Davis, President

C. Andrew Herschel, Secretary

Amount of Capital paid up	\$ 0
ASSETS OF COMPANY	
Bonds (Schedule D)	\$183,774,810.54
Stocks (Schedule D)	17,388,221.00
Mortgage Loans on Real Estate (Schedule B)	469,002,426.01
Real Estate owned	52,405,195.26
Policy loans - Premium Notes	46,958,602.89
Collateral loans (Schedule C)	68,904.46
Cash and Bank Deposits	\$,141,832.81
Uncollected premiums	11,746,269.88
Other assets	19,707,936.80
Total Assets	\$791,194,099.65
LIABILITIES, SURPLUS AND OTHER FUNDS	
Aggregate reserve for life policies and contracts	\$612,555,918.60
Aggregate reserve for accident and health policies	0
Supplementary contracts without life contingencies	40,163,388.00
Policy and contract claims — Life	2,674,086.47
Accident and Health	0
Taxes, licenses and fees due or accrued	3,544,080.02
All other Liabilities	80,746,185.29
Total Liabilities	739,689,657.78
Special Surplus Funds	\$ 6,761,837.24
Capital Paid up or Statutory Deposit	0
Unassigned Funds (Surplus)	44,743,604.63
Surplus as regards Policyholders	51,505,441.87
Total	\$791,194,099.65

STATE OF INDIANA.

Office of Insurance Commissioner

I, the undersigned, Insurance Commissioner of Indiana, hereby certify that the above is a correct copy of the Statement of the Condition of the above mentioned Company on the 31st day of December, 1959; as shown by the original statement and that the said original statement is now on file in this office.

IN TESTIMONY WHEREOF, I hereunto subscribe my name and affix my official seal, this 30th day of May, 1960.

ALDEN C. PALMER
Insurance Commissioner.
24-2n

SEAL

STATEMENT OF CONDITION OF THE NATIONAL GUARDIAN LIFE INSURANCE COMPANY

Madison 1, Wisconsin

142 E. Gilman Street

On the 31st day of December, 1959

L. J. Larson, President

Don Jorgenson, Secretary

Amount of Capital paid up	\$ 0
ASSETS OF COMPANY	
Bonds (Schedule D)	\$27,596,030.10
Stocks (Schedule D)	1,129,198.00
Mortgage Loans on Real Estate (Schedule B)	23,747,430.75
Real Estate owned	812,548.15
Policy loans	2,201,181.12
Premium Notes	0
Collateral loans (Schedule C)	2,238.67
Cash and Bank Deposits	1,276,574.60
Uncollected premiums	1,131,732.00
Other assets	475,935.61
Total Assets	\$58,374,669.00
LIABILITIES, SURPLUS AND OTHER FUNDS	
Aggregate reserve for life policies and contracts	\$46,429,736.90
Aggregate reserve for accident and health policies	0
Supplementary contracts without life contingencies	2,145,423.00
Policy and contract claims — Life	119,584.04
Accident and Health	0
Taxes, licenses and fees due or accrued	145,722.64
All other Liabilities	6,829,599.50
Total Liabilities	55,665,165.18
Special Surplus Funds	\$ 100,000.00
Capital Paid up or Statutory Deposit	0
Unassigned Funds (Surplus)	2,609,503.82
Surplus as regards Policyholders	2,709,503.82
Total	\$58,374,669.00

STATE OF INDIANA.

Office of Insurance Commissioner

I, the undersigned, Insurance Commissioner of Indiana, hereby certify that the above is a correct copy of the Statement of the Condition of the above mentioned Company on the 31st day of December, 1959; as shown by the original statement and that the said original statement is now on file in this office.

IN TESTIMONY WHEREOF, I hereunto subscribe my name and affix my official seal, this 30th day of May, 1960.

ALDEN C. PALMER
Insurance Commissioner.
24-2n

SEAL

STATEMENT OF CONDITION OF THE NEW ENGLAND LIFE INSURANCE COMPANY

Boston, Massachusetts

501 Boylston Street

On the 31st day of December, 1959

O. Kelsey Anderson, President

Philip C. Ray, Secretary

Amount of Capital paid up	\$ 0
ASSETS OF COMPANY	
Bonds (Schedule D)	\$1,145,708,137
Stocks (Schedule D)	187,600,574
Mortgage Loans on Real Estate (Schedule B)	537,639,208
Real Estate owned	87,370,611
Policy loans	87,756,189
Premium Notes	1,270
Collateral loans (Schedule C)	0
Cash and Bank Deposits	18,725,286
Agents' balances or uncollected premiums	35,652,172
Other assets	3,294,537
Interest and Other Investment Income Due and Accrued	18,509,748
Total Assets	\$2,321,823,497
LIABILITIES, SURPLUS AND OTHER FUNDS	
Aggregate reserve for life policies and contracts	\$1,525,797,514
Aggregate reserve for accident and health policies	1,696,663
Supplementary contracts without life contingencies	178,101,946
Policy and contract claims — Life	8,279,647
Accident and Health	768,296
Taxes, licenses and fees due or accrued	\$,680,582
All other Liabilities	340,781,918
Total Liabilities	1,959,106,693
Special Surplus Funds	\$ 12,591,700
Capital Paid up or Statutory Deposit	0
Unassigned Funds (Surplus)	150,125,901
Surplus as regards Policyholders	162,717,601
Total	\$2,321,823,497

STATE OF INDIANA.

Office of Insurance Commissioner

I, the undersigned, Insurance Commissioner of Indiana, hereby certify that the above is a correct copy of the Statement of the Condition of the above mentioned Company on the 31st day of December, 1959; as shown by the original statement and that the said original statement is now on file in this office.

IN TESTIMONY WHEREOF, I hereunto subscribe my name and affix my official seal, this 30th day of May, 1960.

ALDEN C. PALMER
Insurance Commissioner.
24-2n

SEAL

Why not save money
on FOOD BARGAINS?

An Electric Freezer FREES HER!

Your food dollars will go farther — when there's an electric freezer in your home. It's like having your own private supermarket — and you can really take advantage of sales and 'specials', with plenty of safe, convenient storage space always available.

You can buy seasonal foods in quantity, when they're plentiful, at low prices — store the excess for future use. You can buy in larger quantities, and pay less per pound.

See the new electric freezers and refrigerator-freezers at your dealer's. Let him show you how the freezer frees YOU from budget worries.

NORTHERN INDIANA Public Service COMPANY

**Indiana Bell
Adopts Universal
Information Number**

Indiana Bell is adopting a universal information number through which Direct Distance Dialing customers may obtain telephone numbers in faraway cities.

DDD customers now may dial 555-1212 to reach information operators in three Indiana and three out-of-state metropolitan areas. Additional information centers will be added in coming months.

J. E. Ellis, local telephone company manager, said the dialing of 555-1212 — prefaced by an area number, if one is required — will connect DDD users with information operators in Indianapolis, South Bend, Evansville, New York, Baltimore, Md., and Wilmington, Del.

The Wilmington information operators will be able to furnish numbers for all telephones in Delaware. In the other five cities, operators will provide information for telephones in those immediate metropolitan areas.

Area numbers for the six are: Indianapolis 317, South Bend 219, Evansville 812, New York 212, Baltimore 361, Wilmington 302.

To call New York information, for example, the local-DDD user can dial 212-555-1212. DDD users in the South Bend and Evansville areas first dial 112 to reach the Direct Distance Dialing equipment.

As on other DDD calls, the area number is unnecessary within the home area, Ellis said. And of course, there is no charge for information calls.

Until the universal information number is adopted elsewhere, DDD users may obtain telephone numbers in other communities by asking their local operator to connect them with the distant information center.

ACTIVE IN ROBERT WEBB'S CAMPAIGN FOR LIEUTENANT GOVERNOR

Wilma McBride, a former associate of Robert K. Kyle of Culver on an Indianapolis magazine, in a phone conversation with The Citizen reported that she was handling the publicity for Robert S. Webb of Arcadia for the Republican nomination of Lieutenant Governor. Headquarters have been established at the Claypool Hotel.

Mr. Webb, an active farmer and attorney, presently chairman of the Public Service Commission of Indiana formerly served in the State Legislature for 19 years.

JAMES KOWATCH FAMILY MOVES TO LAPAZ

Mr. and Mrs. James Kowatch and family moved last week to LaPaz where Mr. Kowatch is on the faculty of the LaPaz School.

Mr. and Mrs. Richard Williams and son of Indianapolis will move this week into the home on Pearl St. recently vacated by the Kowatch family. Mr. Williams is a member of the State Police.

Mrs. E. W. Carter returned Friday evening from Oakwood E.U.B. Church and the Trinity Park, Lake Wawasee where she was a lay delegate at Indiana Conference North for the Hibbard E.U.B. Church, from Wednesday until Friday.

Thank you for making our
KNOX HOUSE

(Diagonally across from the Courthouse)

GRAND OPENING A SUCCESS!

To those that we were unable to serve due to the great overflow of people, we offer our apology and invite all back this



SATURDAY, JUNE 18
From 6 P.M. Until ? For
Ham or Chicken Dinner

AT THE SAME "GRAND OPENING" PRICE OF \$1.00!

ENTERTAINMENT
Professional Organist

COME ONE! COME ALL!

Enjoy the good food and hospitality of
STARKE COUNTY'S FINEST RESTAURANT

AND THE
ATMOSPHERE OF OUR OUTSTANDING COCKTAIL LOUNGE
WE AGAIN EXTEND TO YOU OUR PERSONAL INVITATION
CARL and BEVERLY RAFFEL

24a

Make Dad Glad
with
**FATHER'S DAY
GIFTS**

WHEN POP'S THE QUESTION,
we have all the right answers in gifts to do him (and you) proud on Father's Day!



Culver Clothiers
THE COMPLETE STORE FOR MEN & BOYS

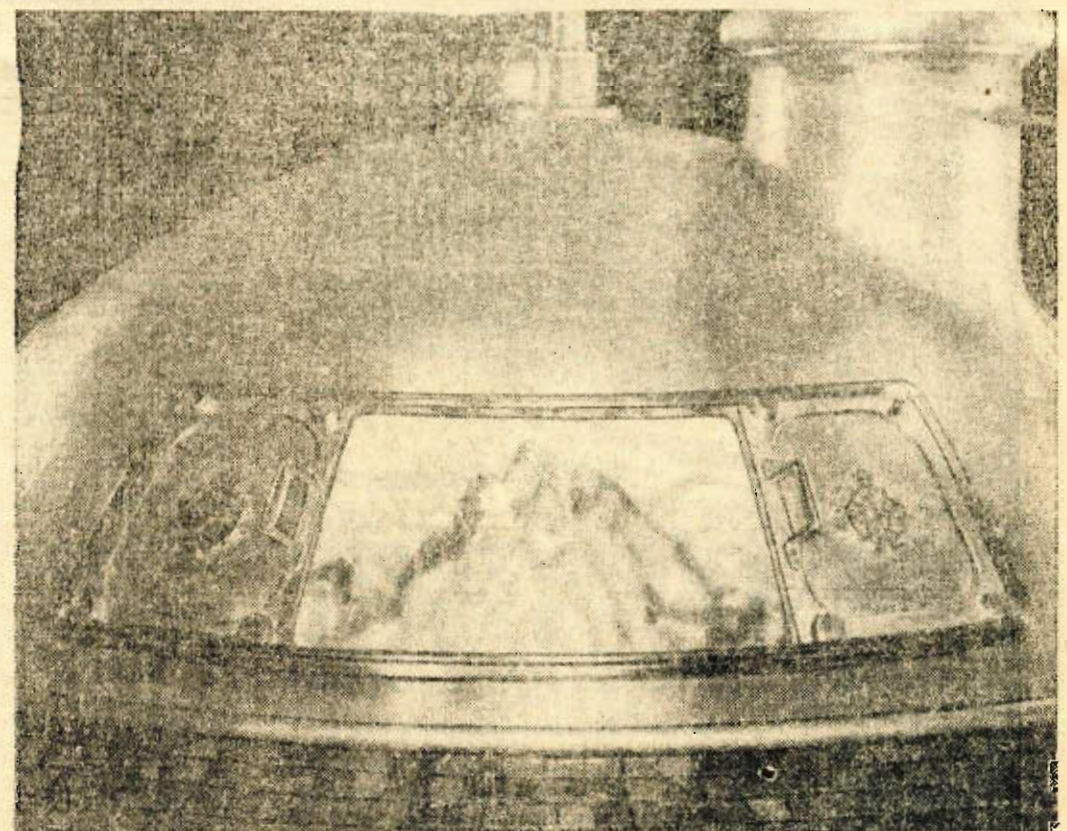

Stroh's fine flavor
starts here...

Shown above is one of Stroh's 19 gleaming copper kettles. Beneath these kettles, flames with temperatures in excess of 2000° play directly on the kettle bottoms. This intense heat brings forth the finest flavor of the finest ingredients. **THIS IS FIRE-BREWING!**

Fire-brewing creates a lighter, smoother, more refreshing beer of matchless quality. No other American beer is brewed this way—fire-brewed at 2000°—and that's why no other American beer tastes like Stroh's! **ENJOY STROH'S TODAY!**

You'll like

Stroh's
it's lighter!



The Stroh Brewery Company
Detroit 26, Michigan

THE CULVER CITIZEN

ON LAKE MAXINKUCKEE • INDIANA'S MOST BEAUTIFUL LAKE

Established July 13, 1894

Devoted to the Interests of Nearly 20 Communities
in Marshall, Starke, Fulton, and Pulaski Counties
Having an Estimated Population of 10,000

Published Every Wednesday by The Culver Press, Inc.
Plymouth, Washington, and Lake Streets, Culver, Indiana

Entered as Second Class Matter at the Post Office at Culver, Indiana,
Under the Act of March 3, 1879

SUBSCRIPTION RATES

	Indiana	Out-of-State	Indiana	Out-of-State
1 Year	\$4.00	\$4.50	6 Months	\$2.25
2 Years	\$6.50	\$7.00	3 Months	\$1.25

CHESTER W. CLEVELAND, Editor and Publisher
JOHN A. CLEVELAND, Business Manager
MARJORIE FERRIER, Assistant Editor
MARGARET McDONALD, Assistant Editor
DALE DAVIS, Printing Superintendent

Weekly Fishing Report

1st District, 17 northwestern counties. Lt. Webb reporting as of June 9. Tippecanoe River, rock bass, channel cats, and silver bass are being taken on artificial and natural bait. Willow Slough, in Newton County, bluegills, crappies, and bullheads exceptionally good. Lakes Shafer and Freeman, silver bass hitting on minnows at night. Good catches of bluegills, crappies, and channel catfish. Lake Maxinkuckee and Bass Lake in Starke and Marshall Counties,

bass and bluegills good. Walleye in Bass Lake also. Lake County, Dale Carlisle, crappies being taken. Carp being caught in Lake George. Wabash River, many channel cats taken. Kankakee River fishing good for wall eye and rock bass. Large perch in Lake Michigan. Water conditions are good in the whole area.

The Weather

Tuesday	70	48
Wednesday	76	48
Thursday	79	50
Friday	82	56
Saturday	90	60
Sunday	68	60
Monday	69	60
Tuesday		60

THIS NEWSPAPER

to PUBLISH
Pictures
of
Local
Children
[INCLUDES RURAL]

TREE There is No Obligation!

- Just take your children to the place and at time given below.
- All children from 2 months old who live in this newspaper's circulation area are eligible.
- Up to 12 poses will be taken FREE of charge by an expert children's photographer from WESTVALE STUDIOS.
- All proofs will be shown . . . Select your favorite pose for publication and your child's picture will appear in this newspaper.
- You may, if you wish, order photographs for gifts or keepsakes from the Studio but this is entirely up to you.

HERE IS THE TIME AND PLACE
One of Westvale's 23 foot Trailer Studios will be located:

New Culver Hotel

Friday, July 1

Hours 10 A.M. to 6 P.M.

NO APPOINTMENT NECESSARY



THURSDAY, JUNE 16

Donovan Earl Overmyer
Paul Elton Davis
Connie Kelly
Bobby Taber

FRIDAY, JUNE 17

John O'Connor Jr.
Billy Lee Taber

SATURDAY, JUNE 18

Cleora Huffer
SUNDAY, JUNE 19

Mrs. Oren J. Dawson
Don Rans
Terry Rans
Fred Dittmire

MONDAY, JUNE 20

Nancy Overmyer
TUESDAY, JUNE 21

Mrs. Evelyn Parker
Walter Busart

WEDNESDAY, JUNE 22

Esther McFarland
Marlene Stubbs
Lee Dittmire

All kinds of office supplies on sale at The Citizen.

MARKETS

Oats	.80
Soy Beans	No Market
Shelled Corn	1.08
Ear Corn	1.04

R & J FOOD MARKET

Groceries
Beverages - Meat

Maxinkuckee Landing
Phone Viking 2-2608

Sinclair
Gasoline and Oil

Executor's Notice Of The Sale Of Real Estate

Notice is hereby given that the undersigned Executor of the Last Will and Testament of Mildred C. Dillon, deceased, late of Marshall County, Indiana, in compliance with an Order of the Marshall Circuit Court, is offering at private sale for not less than the appraised value, the following described real estate:

Lots One (1), Two (2), Three (3), Four (4), Five (5), Six (6), Seven (7), and Eight (8) in Dillon's Second Addition to the Town of Culver City, Marshall County, Indiana.

Also, Commencing on the North side of Indiana Avenue and Fifty (50) feet North of the Northwest Corner of Lot Three (3) in Von Ehr's Sub-Division in Section 16, Township 32 North, Range 1 East; thence North One Hundred Twenty (120) feet; thence East one Hundred Thirty-Seven (137) feet; thence South parallel with the West line One Hundred Twenty (120) feet to the North line of Indiana Avenue; thence West on the North line of Indiana Avenue One Hundred Thirty-Seven (137) feet to the place of beginning, all in the East Half (E 1/2) of the Northwest Quarter (NW 1/4) of Section 16, Township 32 North, Range 1 East, Union Township, Marshall County, Indiana.

In selling the last tract above described by metes and bounds, it is the desire of your Executor to guarantee to the purchaser that State Street in the Town of Culver City, Marshall County, Indiana, will be extended to its full width (60 feet wide) along the entire East side of the tract above described, subject to the right to use Ten (10) feet of uniform width off of the entire West side and Five (5) feet of uniform width off of the entire North side of said tract, to be used for public utilities.

Terms of Sale
Said real estate is to be sold for cash for not less than the appraised value at the law office of W. O. Osborn, Attorney, in the State Exchange Bank Building at Culver, Indiana, on June 29, 1960. Said sale to be continued from day to day until all of said property is sold. The undersigned reserves the right to reject any and all bids.

ARTHUR JUDSON DILLON, JR.,
Executor

STATEMENT OF CONDITION OF THE NATIONAL FIDELITY LIFE INSURANCE COMPANY

Kansas City, Missouri

1002 Walnut Street

On the 31st day of December, 1959

W. Ralph Jones, President

Bennett Taylor, Secretary

Amount of Capital paid up	\$ 1,000,000.00
ASSETS OF COMPANY	
Bonds (Schedule D)	\$ 9,434,122.65
Stocks (Schedule D)	107,304.00
Mortgage Loans on Real Estate (Schedule E)	11,317,919.26
Real Estate owned	599,354.74
Policy loans	1,370,484.31
Premium Notes	0
Collateral loans (Schedule C)	0
Cash and Bank Deposits	742,766.31
Agents' balances or uncollected premiums	646,803.24
Other assets	264,743.56
Total Assets	\$24,483,497.87

LIABILITIES, SURPLUS AND OTHER FUNDS	
Aggregate reserve for life policies and contracts	\$18,143,011.81
Aggregate reserve for accident and health policies	\$66,415.07
Supplementary contracts without life contingencies	212,477.31
Policy and contract claims — Life	110,742.02
Accident and Health	197,560.81
Taxes, licenses and fees due or accrued	198,889.86
All other Liabilities	1,052,066.30
Total Liabilities	20,781,163.21
Special Surplus Funds	\$ 0
Capital Paid up or Statutory Deposit	1,000,000.00
Unassigned Funds (Surplus)	2,702,334.66
Surplus as regards Policyholders	3,702,334.66
Total	\$24,483,497.87

STATE OF INDIANA.

Office of Insurance Commissioner

I, the undersigned, Insurance Commissioner of Indiana, hereby certify that the above is a correct copy of the Statement of the Condition of the above mentioned Company on the 31st day of December, 1959; as shown by the original statement and that the said original statement is now on file in this office.

IN TESTIMONY WHEREOF, I hereunto subscribe my name and affix my official seal, this 30th day of May, 1960.

ALDEN C. PALMER
Insurance Commissioner
24-2n

SEAL

STATEMENT OF CONDITION OF THE NEW YORK LIFE INSURANCE COMPANY

New York 10, New York

51 Madison Avenue

On the 31st day of December, 1959

Clarence J. Myers, Chairman of the Board and President

William F. Young, Secretary

Amount of Capital paid up	\$
ASSETS OF COMPANY	
(Nearest Dollar)	
Bonds (Schedule D)	\$3,553,365.27
Stocks (Schedule D)	516,153.26
Mortgage Loans on Real Estate (Schedule B)	1,939,639.88
Real Estate owned	332,591.89
Policy loans	376,951.56
Premium Notes	0
Collateral loans (Schedule C)	0
Cash and Bank Deposits	42,927.98
Deferred and uncollected premiums	97,514.74
Other assets	64,402.59
Total Assets	\$6,923,547.19

LIABILITIES, SURPLUS AND OTHER FUNDS	
Aggregate reserve for life policies and contracts	\$5,110,640.15
Aggregate reserve for accident and health policies	14,207.41
Supplementary contracts without life contingencies	435,941.39
Policy and contract claims — Life	21,596.17
Accident and Health	9,278.02
Taxes, licenses and fees due or accrued	31,648.00
All other Liabilities	786,550.89
Total Liabilities	6,409,859.97
Special Surplus Funds	\$ 56,800,000
Capital Paid up or Statutory Deposit	0
Unassigned Funds (Surplus) held for general contingencies	456,887.215
Surplus as regards Policyholders	513,687.215
Total	\$6,923,547.19

STATE OF INDIANA.

Office of Insurance Commissioner

I, the undersigned, Insurance Commissioner of Indiana, hereby certify that the above is a correct copy of the Statement of the Condition of the above mentioned Company on the 31st day of December, 1959; as shown by the original statement and that the said original statement is now on file in this office.

IN TESTIMONY WHEREOF, I hereunto subscribe my name and affix my official seal, this 30th day of May, 1960.

ALDEN C. PALMER
Insurance Commissioner
24-2n

SEAL

STATEMENT OF CONDITION OF THE NATIONAL FARMERS UNION LIFE INSURANCE CO.

Denver, Colorado

1575 Sherman Street

On the 31st day of December, 1959

James G. Patton, President

Charles F. Brannan, Secretary

Amount of Capital paid up	\$ 350,000.00
ASSETS OF COMPANY	
Bonds (Schedule D)	\$1,743,278.05
Stocks (Schedule D)	17,500.00
Mortgage Loans on Real Estate (Schedule B)	2,480,991.60
Real Estate owned	2,407,991.60
Policy loans	156,897.15
Premium Notes	0
Collateral loans (Schedule C)	0
Cash and Bank Deposits	244,723.15
Agents' balances or uncollected premiums	295,813.34
Other assets Due and Accrued Interest	49,024.85
Amount recoverable from reinsurers	2,268.00
Total Assets	\$7,396,471.53

LIABILITIES, SURPLUS AND OTHER FUNDS	
Aggregate reserve for life policies and contracts	\$4,504,647.00
Aggregate reserve for accident and health policies	619,793.33
Supplementary contracts without life contingencies	1,914.68
Policy and contract claims — Life	43,560.20
Accident and Health	334,962.47
Taxes, licenses and fees due or accrued	193,485.04
All other Liabilities	101,322.22
Dividends, Div. Accum. Prem. Deposit & Adv. Prem.	618,432.27
Total Liabilities	\$6,418,117.21
Special Surplus Funds	\$ 0
Capital Paid up or Statutory Deposit	350,000.00
Unassigned Funds (Surplus)	628,354.32
Surplus as regards Policyholders	978
Total	\$7,396,471.53

STATE OF INDIANA.

Office of Insurance Commissioner

I, the undersigned, Insurance Commissioner of Indiana, hereby certify that the above is a correct copy of the Statement of the Condition of the above mentioned Company on the 31st day of December, 1959; as shown by the original statement and that the said original statement is now on file in this office.

IN TESTIMONY WHEREOF, I hereunto subscribe my name and affix my official seal, this 30th day of May, 1960.

ALDEN C. PALMER
Insurance Commissioner
24-2n

SEAL

CHURCH NEWS



SEVENTH DAY ADVENTIST
M. G. Johnson, Pastor
Worship Service 9:30 a.m.
Sabbath School 10:30 a.m.

ROLLINS CHAPEL A.M.E.
Rev. J. C. Smith, Pastor
Worship Service 3:00 p.m.
Alex Joplin, leader

CULVER METHODIST CHURCH
"The Church With The Chimes"
Kendall E. Sands, Pastor
Virgil Summers, Supt.
Sunday School 9:30 a.m.
Morning Worship 10:40 a.m.

CULVER BIBLE CHURCH
718 South Main Street
Maynard G. Tittle, Pastor
Sunday School 10:00 a.m.
Morning Worship 11:00 a.m.
Evening Service 7:30 p.m.
Prayer Meeting 7:30 p.m. Wednesday.

EMMANUEL EVANGELICAL UNITED BRETHREN CHURCH
Rev. V. L. Palmer, Pastor
Jesse White, S.S. Supt.
Sunday School 9:30 a.m.
Morning Worship 10:30 a.m.
Youth Fellowship 7:30 p.m.
Evening Worship 8:00 p.m.
Prayer Meeting 8:00 Wed.

GRACE UNITED CHURCH
Rev. H. W. Hohman, Pastor
Music
Mrs. Robert T. Rust
Margaret Swanson
Sunday School 9:30 a.m.
Morning Worship 10:30 a.m.

ST. MARY'S OF THE LAKE CATHOLIC CHURCH
"The Church With The Gold Crosses"
Rev. Joseph A. Lenk, Pastor
Sunday Mass 7:00 a.m., 8:00 a.m., and 11:00 a.m.
Daily Mass 9:00 a.m.
Confessions Saturday 7:00 p.m. to 9:00 p.m.
Confessions Sunday 7:00 a.m. to 9:00 a.m.

ZION CHURCH
Rev. S. E. Darr, Minister
Marion Kline, Superintendent
Sunday School 9:30 a.m.
Preaching Service 10:45 a.m.
Bible Study Thursday 8 p.m.
Everyone Welcome

TRINITY LUTHERAN CHURCH
Library Basement
Rev. Delmar O. Krueger
Worship Service 9:00 a.m.
Sunday School 10 a.m.

UNION CHURCH OF THE BRETHREN
State Road 17
Eldon Morehouse, Pastor
Angie Henry, S. S. Supt.
Sunday School 9:30 a.m.
Morning Worship 10:30 a.m.

SAINT ANN'S CATHOLIC CHURCH, MONTEREY
Father Charles W. Remaklus, Pastor
Sunday Masses: 6:30 and 9:00 a.m.
Weekday Masses: 8:05 (Winter) 7:05 (Summer)
Holy day of Obligation: 8:30 a.m. Evening as announced on Parish bulletin.
Holy Communion distributed each weekday at 7:00.
Confession: Saturday 4 to 5 p.m. and 7 to 9 p.m. Before Sunday Masses.

PRAIRIE LAKE CHURCH
Thomas Rough, Pastor
Frank Bair Jr., S. S. Supt.
Sunday School 9:30 a.m.
Evening Worship 7:00 p.m.
Prayer Meeting 7:00 p.m. Wednesday.

HIBBARD E.U.B. CHURCH
Rev. Donald Totten, Pastor
Richard Behmer, Superintendent
Morning Worship 9:45 a.m.
Sunday School 10:45 a.m.

Methodist Group Ministry

"A fellowship of Methodist Churches in the area south and east of Lake Maxinkuckee."

LEITERS FORD CIRCUIT
Theodore R. Roberts, Pastor
MONTEREY METHODIST
James Keller, Superintendent
Worship at 9:15 a.m.
Church School at 10:05 a.m.

DELONG METHODIST
Dennis Mishler, Superintendent
Church School at 9:15 a.m.
Worship at 10:15 a.m.

LEITERS FORD METHODIST
Leon Welling, Superintendent
Church School at 10 a.m.
Worship at 11:15 a.m.

CULVER CIRCUIT
MAXINKUCKEE METHODIST
Rev. Clyde Beckner Jr., Pastor
Enoch Andrews, Superintendent
Worship at 9:45 a.m. on the 1st and 3rd Sundays.
Church School at 10:45 a.m. (At 9:45 on 2nd and 4th Sundays).

MT. HOPE METHODIST
Guy B. Davis, Superintendent
Rev. Clyde Beckner Jr., Pastor
Church School at 10 a.m.
Worship at 11 a.m. on the 2nd and 4th Sundays.

SANTA ANNA METHODIST
Rev. Clyde Beckner Jr., Pastor
Gerald Irwin, Superintendent
Church School at 10 a.m.
Worship at 11 a.m. on the 1st and 3rd Sundays.

POPLAR GROVE CHARGE
W. Ray Kuhn, Pastor
Forrest Curtis, Superintendent
Church School at 10 a.m.
Worship at 10:45 a.m. on the 1st, 3rd, and 5th Sundays.

RICHLAND CENTER CIRCUIT
Harry Shewmaker, Pastor
RICHLAND CENTER METHODIST
Oren Conrad, Superintendent
Worship at 9:30 a.m. on the 2nd and 4th Sundays.
Church School at 10:30 a.m. (At 9:30 on the 1st and 3rd Sundays).

BURTON METHODIST
Frank Frettinger, Superintendent
Worship at 9:30 a.m. on the 1st and 3rd Sundays.
Church School at 10:30 a.m. (At 9:30 on the 2nd and 4th Sundays).

SAND HILL GILEAD CIRCUIT
Russell Good, Pastor
SAND HILL METHODIST
Glen Hart, Superintendent
Church School at 9:30 a.m.
Worship at 10:30 a.m.
GILEAD METHODIST
Grover Shaffer, Superintendent
Church School at 10 a.m.
Worship at 11:00 a.m.

SESSION AT ACADEMY
Culver Military Academy is the site of one of six American National Red Cross Small Craft Schools. The Culver school is now in session.

Classes in canoeing, boating, sailing, and water safety began June 13 and will continue until Thursday, June 23. The Red Cross has staffed the school with 14 faculty members for the 84 students, who came from some 30 states in the Eastern and Mid-western areas.

Students include instructors from Red Cross, YMCA, YWCA, Boy Scout, Girl Scout, and private camps. Head of the school is Clyde McDonald Jr. from the Red Cross staff in Alexandria, Va.

Men at the school are staying in the tents of the Culver Summer Woodcraft Camp, and women are staying in an Academy dormitory.

It is the second year the Academy is being host to the Red Cross school. The enrollment for the 1960 school is about twice as large as the 1959 enrollment.

Mr. and Mrs. Allen Crabb, after spending the weekend with their parents, Mr. and Mrs. Merl Crabb, returned to their home in Maywood, Ill. Monday. Debbie and Vicki Crabb, who had been visiting their grandparents since Wednesday, returned home with their parents.

A speedometer doesn't always tell how far a young couple has gone.

FIRST CHURCH OF CHRIST SCIENTIST
423 S. Michigan St., Plymouth
Morning Worship 10:30 a.m.
Sunday School 10:30 a.m.

"Is the Universe, Including Man, Evolved by Atomic Force?" is the subject of the Lesson-Sermon to be read at Christian Science services this Sunday.

John's account of the healing by Christ Jesus of the man who "was blind from his birth" (ch. 9) will be included in the Bible readings.

From "Science and Health with Key to the Scriptures" by Mary Baker Eddy the following will be read (539:27-30): "The divine origin of Jesus gave him more than human power to expound the facts of creation, and demonstrate the one Mind which makes and governs man and the universe."

The Golden Text is from Nehemiah (9:6): "Thou, even thou, art Lord alone; thou hast made heaven, the heaven of heavens, with all their host, the earth, and all things that are therein, the seas, and all that is therein, and thou preservest them all; and the host of heaven worshippeth thee."

BURR OAK CHURCH OF GOD
R. Warren Sorenson, Pastor
Burton Pecece, Superintendent
Sunday School 10:00 a.m.
Morning Worship 11:00 a.m.

BURR OAK E.U.B. CHURCH
Rev. Donald Totten, Pastor
Mrs. Paul Clery, Supt.
Church School 10:00 a.m.
Morning Worship 11:00 a.m.

ST. THOMAS EPISCOPAL CHURCH
Center and Adams Sts., Plymouth
Father William C. R. Sheridan, Pastor

Summer Schedule
7:00 a.m. Holy Communion
9:00 a.m. Family Eucharist, Breakfast
9:00 a.m. Church School, Nursery
9:30 a.m. Church School, Nursery

MEMBERS BEGIN
LAFAYETTE — Indiana 4-H boys and girls are hard at work on forestry projects in a 1960 contest that may lead to local, state, and national honors.

Twelve trips to the 4-H Congress in Chicago this fall and six \$400 scholarships are top prizes for participants offered by the nation's forest industries.

Announcement that this year's Indiana 4-H forestry winner will be eligible to compete was made jointly this week by Harold B. Taylor, state leader, 4-H Club Work, Purdue University, and Burton F. Swain, III, chairman of the Indiana Forest Industries Committee. The program is conducted by the Purdue Agricultural Extension Service.

Last year's Indiana winner was Clyde L. Mason, Connersville. Clyde won a trip to the 4-H Congress, offered by American Forest Products Industries.

A Popular Project
"Forestry has become a very popular 4-H project in both this state and the nation," Taylor said.

"Our boys and girls, like most average citizens, have just begun to realize the vast importance of our timber resources and the terrific potential of growing timber as a crop." Indiana ranks second in the nation in 4-H forestry enrollment.

American Forest Products Industries, Washington, D. C., provides gold medals for county winners and pen and pencil sets

HENRY H. CULVER LODGE
No. 617 F. & A. M.
Stated meetings first and third Thursdays of each month at 7:30 p.m. Visiting brothers welcome.

P. James Little Jr., W. M.
Jack D. Easterday, Secretary

HOW CHRISTIAN SCIENCE HEALS

SUNDAY WSBT 960 k.c. 9:15 a.m.
WSJV-TV Channel 28 SUNDAY 1:30 p.m.

So much in Service ..so little in Cost

Reverent care for the loved one and a helping hand to the family and friends.

EASTERDAY FUNERAL HOME

Ambulance
CULVER

Turkish BATH and MASSAGE
For Ladies and Gentlemen
MRS. VERLY SMITH'S HEALTH FARM
Phone Viking 2-2287
Culver Route 2 (County Line Road, West of Burr Oak at Yellow River Bridge)

for state winners, as well as the Chicago trips and scholarships, through the National Committee on Boys and Girls Club Work, Chicago.

Out of town guests Sunday in the home of Mr. and Mrs. E. W. Carter were Mrs. Elizabeth Day of South Whitley and her son, Richard Day, of Fort Wayne, who came to attend the piano recital at Eppley Auditorium in which Jean Gross, granddaughter of Mrs. Carter participated. Others attending were Mrs. Norman Kelly, Mrs. D. Hatten, and Mr. and Mrs. Donald Gross. All were Sunday evening dinner guests of Mr. and Mrs. Carter, as were also Norman Kelly and children Connie, Steve and Dave; Jimmy, Jerry, Ronnie, Danny Dean, Donna May Gross and D. Hatten.

Professional Directory

PHYSICIANS

DONALD REED, M.D. PHYSICIAN

Office Hours by Appointment
Phones:
Office Viking 2-2591
Residence Viking 2-2110
Office: 121 College Avenue

OSTEOPATHIC MEDICAL PHYSICIANS

E. D. POWERS, D.O. PHYSICIAN

General Practice and Rectal Diseases
Office Hours by Appointment
Culver Clinic - 222 N. Ohio
Office Phone Viking 2-3351
Residence Phone Viking 2-2710

FRANK A. IKIRT, D.O. PHYSICIAN & SURGEON
Ikirt Clinic - 921 Lake Shore Drive
Office Hours by Appointment
Office Phone Viking 2-3327
Residence Phone Viking 2-2811

W. H. FISH, D.O. PHYSICIAN & SURGEON
General Practice and Urology
Office Hours by Appointment
Culver Clinic - 222 N. Ohio
Office Phone Viking 2-3351
Home Phone Viking 2-3561

DENTISTS

TROY L. BABCOCK, D.D.S. DENTIST
Office Hours by Appointment
Phone Viking 2-2463
2388 East Shore Drive

JOHN W. OLDHAM, D.D.S. DENTIST
Office Hours by Appointment
Phone Viking 2-2118
Northern Indiana Public Service Company Building

FOSTER F. SELLER, D.D.S. DENTIST

Office Hours by Appointment
Phone Viking 2-3444
605 College Avenue

OPTOMETRISTS

DR. F. L. BABCOCK OPTOMETRIST
Phone Viking 2-3373
Office Hours:
9 A.M. to 5 P.M.
Closed Wednesdays
203 South Main Street, Culver

COMPLETE Optical Service
Eyes Examined
GLASSES
CONTACT LENSES
Acousticon Hearing Aid Glasses
DR. HERSCHELL R. COIL OPTOMETRIST
Fort Wayne
830 W. Berry — Parking
Just East of Medical Center
Call A-9181 for Appointment

PODIATRIST

RICHARD J. DIETER, D.S.C. FOOT SPECIALIST
Surgical Chiropody and Foot Orthopedics
Wednesdays by Appointment
222 North Ohio Street
Phone Viking 2-3352

VETERINARIANS

DR. OSCAR WESSON VETERINARIAN
Lake Shore Drive
Phone Viking 2-3155

THE STATE EXCHANGE BANK



Culver, Indiana
and
Argos, Indiana

DIRECTORS

W. O. Osborn
A. N. Butler
Hampton Boswell

O. C. Shilling
Glenn Overmyer
W. L. Johnson

Carl M. Adams
George E. Eley
Margaret Swanson

MEMBER FEDERAL DEPOSIT INSURANCE CORPORATION

CLASSIFIED ADS



Culver's Four-County Trading Area's Recognized Market Place

RATES: Up to 25 words, 75c; 2 weeks, \$1.30; 3 weeks, \$1.65; 4 weeks, \$1.80. Up to 50 words, \$1.50; 2 weeks, \$2.60; 3 weeks, \$3.30; 4 weeks, \$3.60. Additional words 3c each. Minimum charge 75c. Special discount for 26 or 52 consecutive insertions.
RATES quoted are for cash with order; add 25c if charged. Service charge of \$1 for blind ads in care of The Citizen. Classified display, \$1 per inch. Card of Thanks, In Memoriams, and Obituaries, \$1.25. Front page reading notices, up to 35 words, \$5. Local display advertising rate 70c per column inch. Ads accepted until 9 a.m. Wednesday, day of publication.

NOTICES

**GET THE BEST — GET
SEALTEST
ICE CREAM
FLAVOR OF THE MONTH:**
Old Fashioned Peach
CULVER NEWS AGENCY
108 S. Main St.
Culver, Ind. tfn

DON'T FORGET YOUR BOAT REGISTRATION!

Application blanks and boat numbers available at Culver Boat Co., Culver. 22-5n

ANYBODY WISHING refund on their tickets to cancelled Lions Club donkey basketball game please return them to Robert Lindvall at The State Exchange Bank. Tickets not turned in by June 25 will be considered a donation to the Little League baseball club. 24*

SPECIAL SERVICES

Boats

Motors - Accessories
NEW LOW COST
INSURANCE
NOW AVAILABLE
All risk coverage
Also liability protection
Insurance Department

STATE EXCHANGE FINANCE CO.

Phone Viking 2-3321 23tfn

**SILOS — INTERLOCKING CON-
CRETE STAVE.** Unloaders. Silo repairs, roofs, chutes, bands, re-coating. Plastic covers. Write, see or call **CHESTER C. DIETERT**, North Judson, Phone TW 6-2832. 24-15*

Featuring the Largest
Selection of New & Used
Lawn Mowers in Culver
Let's Trade Mowers
"We Service What We Sell"

Power Mower Service

105 E. Washington St.
Across from Johnson
Tire Service
Culver
Viking 2-3535 21n

RUSSELL STOVER CANDIES to give and enjoy. The finest, freshest candies you can buy. Exclusively at City News Agency, 218 N. Michigan St., Plymouth, Ind. 7tfn

ADDIE'S PIE SHOP

119 E. LaPorte St.—Plymouth
Featuring Home Style Baked Goods
FRESH DAILY
Pies — Cakes — Cookies
Breakfast & Dinner Rolls
Doughnuts
Complete Line Of Delicatessen Foods
Phone Webster 6-3867 2tfn

Walter Price's Abattoir
and Sausage Kitchen
CUSTOM BUTCHERING
Wholesale and Retail Meats
Complete Processing Service
For Home Freezers
One-Fourth Mile South of
Plymouth on Muckshaw Road
Phone Plymouth WE 6-2189 20tfn

Poppe's Appliance

GE Appliances
Gas and Electric

Heating & Refrigeration
PHIL-GAS

Sales & Service

Phone Viking 2-2151

Res. Phone Viking 2-3260 tfn

ATTENTION FARMERS: Specialists in tractor, generator, and starter repair. Rochester Armature and Ignition Co., 510 Main Street, Phone Capitol 3-2314, Rochester, Ind. 6tfn

**THE PLYMOUTH ACCOUNTING
SERVICE,** John T. Murphy, 101 S. Michigan St., Plymouth. Public accountants and tax consultants. Phone WE 6-2226 23tr*

MANUFACTURERS OF CEMENT septic tanks, grease traps. Shirar Brothers, 627 Ferndale St., Plymouth, Ind. Phone WE 6-3410. 10-52*

FELKE FLORIST

Plymouth
Cut Flowers and Potted
Plants Of All Kinds
Funeral Work A Specialty
We are as close as your phone
WE 6-3165 COLLECT 15tfn

Culver Sheet Metal Works
Heating & Sheet Metal
Work
226 So. Main St. Culver
Phone — Viking 2-3434 18tfn

ALUMINUM STORM windows, two or three track. Also doors, awnings and canopies. All work guaranteed. Albert Overmyer, phone Viking 2-2723. 51tfn

**HUDON TYPEWRITER SERV-
ICE,** 191 1/2 North Michigan St., Plymouth. Sales-Service-Rentals. Typewriters and Adding Machines. Repairs on all makes. Royal Portable dealer. Phone WE 6-2728. 38tfn

TRUCK BEDS and hoists for any size trucking job. Steel fabricating and general work. Portable equipment. All types of semi-trailer repairs. Cy DeGroot, Winamac Welding & Repair Shop, 4 miles north of Winamac on U.S. 35. Winamac phone 7068. 16-26*

WANTED

WANTED: Homes for eight-week-old puppies. Mrs. Francis McFarland, 443 S. Ohio, Culver. 24n

HELP WANTED

DOMESTIC HELP WANTED: Good cook, other light housework. Live in. References required. Phone Viking 2-2029. 24*

A WORD TO THE WIVES. If you need money to buy a car, house, furniture — Avon can help you. Good earning opportunity. Call now for territory in Culver or Green Township. Write Mrs. Gross, P.O. Box 154, Elkhart, or call JA 2-4122. 24n

WORK WANTED

I WILL DO IRONINGS in my home. Phone Viking 2-2562. 23-2*

BABY SITTING on Monday, Wednesday, Thursday, and Friday nights. Rachel Thessin, Phone Viking 2-3132. 23-4n

FOR SALE

FOR SALE: Two Hollywood twin beds, complete; chest of drawers; electric range; one single bed, complete; bedding and other miscellaneous articles. Phone Viking 2-3225. 21-4n

MATERIALS \$1055.00 for a lovely lake cottage or small home including paint. Partitioned to accommodate 4 rooms and bath. NO MONEY DOWN. No lot restrictions. Ph. Leesburg Lumber, Leesburg, Ind. GL 3-3144 collect. 24n

Wrecking Large Frame Building

960 East Shore Drive
Lumber For Sale
Cheap
Doors — \$1.00
Windows — 50c
All in Good Condition
Salesman on the Job 23-2*

FOR SALE: 45 ft. two-bedroom house trailer in excellent condition. Could be purchased on contract. Phone Viking 2-2059. 23-2n

FOR SALE: Upright piano, cheap. Call Viking 2-3070. 24n

FOR SALE: Wolverine Boat 14 ft. with 30 horse Johnson Motor. Equip. with elect. starter, steering wheel, windshield & lights. Like new. Bargain. For inquiry call at VI 2-3178. 24n

ENERGY Natural, Organic, high potency vitamin, mineral nutritional food supplement, direct wholesale price postpaid. Compare formula, price, savings, with best. Money back guarantee. Free folder. Adding life to your years. Energy Food Supplement Distributors, R.R. 2, Elida, Ohio. 24n

FOR SALE: Good electric range. First \$10 takes it. H. L. Ashton, 434 S. Main Street, Culver, 24-2*

3 Summer Specials

GROCERY CARTS

Reg. \$5.50

NOW \$3.95

INSECT SPRAY BOMBS

Reg. \$1.00

NOW 69c

DANDELION WEEDERS

LONG HANDLED

Reg. \$1.00

NOW 59c

M. R. Cline Builders Store

201 E. Jefferson Street

Culver, Indiana

Viking 2-2344

Hours: 8 A.M. to 5:30 P.M. 24n

BOATS FOR SALE

WEST SHORE BOAT SERVICE
• Sales • Service • Storage
• Rentals • Gas & Oil • Launching
— Mercury Motors —
Crosby and Lone Star Boats —
All Marine Supplies —
588 West Shore Drive, Culver
Phone Viking 2-2100 tfn

Ski Boat Rentals
Pontoon Rentals
By Day or Week
Culver Boat Co. 22-5n

FOR SALE: Wolverine Boat 14 ft. with 30 horse Johnson Motor. Equip. with elect. starter, steering wheel, windshield & lights. Like new. Bargain. For inquiry call at VI 2-3178. 24n

FOR SALE: 14 ft. Speedboat — Motor and Trailer all for only \$200. Bus Carter, Ph. VI 2-2783. 24tfn

APPLIANCES FOR SALE

FOR SALE: We have several used electric ranges in good working condition and reasonably priced. We also have a few good, used electric water heaters. See them at the Northern Indiana Public Service Company Office in Culver, Ind. 17-23n

AUTOMOBILES FOR SALE

**QUALITY TRANSPORTATION
AT LOW COST!**

1953 Buick Special: 4-dr. sedan, radio and heater. \$145
1952 Dodge: 4-dr., 2-tone paint, radio, heater, tinted glass. Good runner. \$195
1953 DeSoto: 4-dr., radio, heater, 2-tone. In good shape. \$245

DICK MCCLURE FORD SALES
Culver
Phones: VI 2-2791 — WE 6-2289 tfn*

New tires, Htr. Over-drive—\$875.
1955 CHEV. 6 Station Wagon
Radio & Htr., Powerglide — \$775.
1955 PLYMOUTH V-8 Hardtop
Radio, Htr., Automatic Trans.
\$750.

BUS CARTER
Ph. VI 2-2783

FARM EQUIPMENT FOR SALE

BARGAIN HEADQUARTERS
"Quality Farm Equipment"
Plymouth Farm Supply
(Your John Deere Dealer) 37tfn

LIVESTOCK FOR SALE

REGULAR Shipments of Hereford and Angus Calves received weekly. Stealy Cattle Co., Marshall and Olivet, Mich. 24n

CATTLE FOR SALE — 285 angus and hereford heifers from 310 to 530 lbs., 217 angus and hereford steers from 300 to 625 lbs. and 198 holstein steers from 320 to 800 lbs. W. PALMER, PERU, INDIANA, Farm phone Trojan 3-2921, Mexico, Ind. 24n

PRODUCE FOR SALE

STRAWBERRIES, U-Pick. 20¢ qt. 3 miles north of Culver on Rd. 17 at Yellow River bridge. Bryce Bigley. 24*

REAL ESTATE FOR SALE

FOR SALE: Lovely year around, beautifully furnished, home on Lake Maxinkuckee. Good location. Three bedrooms, den, large living room with fireplace, built-in kitchen, utility room, two baths, and two enclosed porches. Attractive lot. Wall-to-wall carpeting in living room. Excellent buy.
Keyser Agency
Harry Edgington Agent
Phone Viking 2-2657 13tfn

VENETIAN VILLAGE: Lake Maxinkuckee's newest resort development with lake access. Building lots available. Can be financed.
C. W. EPLEY JR.
Associate of Schrieker Realty
Viking 2-2081 24-2n

CITY LOTS FOR SALE with sewer and water in Dillon Second Addition on north side of Culver.
Keyser Agency
Harry Edgington Agent
Phone Viking 2-2657 47tfn

130 ACRES, for sale or trade, east of Tippecanoe, on River. Black top road, good fences. All level productive land, modern 8 room home, other good bldgs. 50 acres nice beans included. Ideal fishing and boating. Sell for \$21,500, \$8,000 down, or trade for smaller farm or good home. This is nice.

6 ACRES south of Argos, black top road. 2 small houses, good land. Price \$3,000. A real chance to do some modernizing and make some money.

183 ACRES Greene County, modern home. Other good bldgs. Real Beef Cattle set up, \$13,000. 1/2 down. Plenty of water.
330 ACRES Greene County, average set of improvements. Over 100 acres tillable, bal. timber and pasture, running water. Aged widow says sell for \$15,000. 1/2 down. Beef Cattle farm, 10 others same location.
ELMER W. LITTON, REALTOR,
Rochester, Ind. 24-2n

4 BEDROOM HOME: Oil heat, located in north section of Culver. May be bought partly furnished. Can be financed.
C. W. EPLEY JR.
Associate of Schrieker Realty
Viking 2-2081 24-2n

CULVER ACADEMY ROAD: Outstanding 3 bedroom home. Two baths. Basement. Attached garage. Nicely landscaped.
CULVER: 309 Lake Shore Drive: 4 bedroom modern home. Liberal terms.

CULVER INCOME PROPERTY: Across from beach. Five apartments. Excellent condition. Fully rented. Well priced.
NEW 3 BEDROOM country home. Electric heat; breezeway; garage; 1/4 acre or more, between Argos and Culver.
Contact Rebecca Jones, Salesman for Chipman, Jenkins, Chipman. 24-2n

RIVER PROPERTY: Located on the Tippecanoe River near Leiters Ford. Cabin, tool shed, boat and motor. Priced for a quick sale.
C. W. EPLEY JR.
Associate of Schrieker Realty
Viking 2-2081 24-2n

room home centrally located. Call
C. W. EPLEY JR.
Associate of Schrieker Realty
Viking 2-2081 24-2n

FOR SALE BY OWNER: 2-bed room home, oil heat, 1 1/2 baths, good location in Culver, priced to sell, will accept small down payment on contract. Can be bought with extra lot or lot sold separate. Call Viking 2-2697. 41tfn

LAKE PROPERTIES FOR SALE: Year round homes. Priced from \$22,500 up.

C. W. EPLEY JR.
Associate of Schrieker Realty
Viking 2-2081 24-2n

THREE BEDROOM HOME located near the town park. New built-in kitchen, large living and dining area, full basement, oil heat. Immediate possession.

Keyser Agency
Harry Edgington Agent
Phone Viking 2-2657 16tfn

APARTMENTS FOR RENT

FURNISHED APARTMENT. 617 Pearl Street. Phone Viking 2-3442. 37tfn

WANTED TO RENT

WANTED TO RENT: Summer cottage for the month of August. Must be on the lake and have inside plumbing. R. J. Shachter, 9343 S. Yates Blvd., Chicago 17, Ill. 23-3n

BUSINESS OPPORTUNITIES

WANTED — TRUCK DRIVERS with their own 2 or 3 ton tractor who want an opportunity to earn high wages and have long term lease hauling new automobiles into mid-west and eastern states. Must be financially secure and qualified to drive under L.C.C. regulations. Come to Arco Auto Carriers, Inc., 2500 Washington Road, Kenosha, Wis. or Phone Olympic 7-3167. 24n

MISCELLANEOUS

LOVE'S RESORT, Diamond Lake. Modern housekeeping cottages. Bass, bluegill, perch fishing. \$35.00 to \$55.00 weekly, including boat. Safe sandy beach, near golf and archery courses. For reservation, phone 3082 or write White Cloud, Mich. 20n

TOO LATE TO CLASSIFY

WANTED: Lawns to mow by two boys. Call Viking 2-3045. 24*



We wish to express our sincere appreciation to all our friends for their many offers of assistance to us since Mrs. Shields and Kim were injured in an auto accident Wednesday afternoon. We also wish to especially thank Don Mikesell, Jim Cox and Larry Geiselman for their help at the scene of the accident. We thank you all for your many kindnesses.
MR. and MRS. PHILIP
SHIELDS and KIMBERLY 24*

We are deeply grateful for the kindness, sympathy and beautiful floral tributes extended by our neighbors, relatives and friends at the death of our sister and aunt, Lillie Belle Spoon. We especially want to thank the Hibbard Ladies Aid for their kind services.
THE FAMILY 24*

STRAWBERRIES

... in DECEMBER?



with NEW
WESTINGHOUSE
FREEZERS!

See Page 8

of today's Farm and Home Section.

THEN SEE US!

**Culver
Hardware**

As Advertised in the
Farm & Home Section

STATEMENT OF CONDITION OF THE NORTH AMERICAN LIFE & CASUALTY COMPANY

Minneapolis 3, Minnesota
On the 31st day of December, 1959
H. P. Skoglund, President
I. W. Kimmerville, Secretary

Amount of Capital paid up	\$ 1,000,000.00
ASSETS OF COMPANY	
Bonds (Schedule D)	\$ 7,590,504.00
Stocks (Schedule D)	830,697.00
Mortgage Loans on Real Estate (Schedule B)	22,650,470.69
Real Estate owned	2,080,641.09
Policy loans	1,681,856.87
Premium Notes	0
Collateral loans (Schedule C)	261,000.00
Cash and Bank Deposits	159,431.15
Agents' balances or uncollected premiums	2,970,925.93
Other assets	294,580.59
Total Assets	\$38,920,107.32

LIABILITIES, SURPLUS AND OTHER FUNDS	
Aggregate reserve for life policies and contracts	\$27,725,388.00
Aggregate reserve for accident and health policies	2,040,321.45
Supplementary contracts without life contingencies	795,011.12
Policy and contract claims — Life	622,925.86
Accident and Health	606,259.10
Taxes, licenses and fees due or accrued	510,362.88
All other Liabilities	1,965,855.72
Total Liabilities	34,266,124.13
Special Surplus Funds	\$ 0
Capital Paid up or Statutory Deposit	1,000,000.00
Unassigned Funds (Surplus)	3,653,983.19
Surplus as regards Policyholders	4,653,983.19
Total	\$38,920,107.32

STATE OF INDIANA

Office of Insurance Commissioner

I, the undersigned, Insurance Commissioner of Indiana, hereby certify that the above is a correct copy of the Statement of the Condition of the above mentioned Company on the 31st day of December, 1959; as shown by the original statement and that the said original statement is now on file in this office.

IN TESTIMONY WHEREOF, I hereunto subscribe my name and affix my official seal, this 30th day of May, 1960.

ALDEN C. PALMER
Insurance Commissioner,
24-2n

STATEMENT OF CONDITION OF THE THE NATIONAL LIFE & ACCIDENT INSURANCE COMPANY

Nashville 3, Tennessee
301 - 7th Avenue North
On the 31st day of December, 1959
G. D. Brooks, Financial Vice-President
O. J. Davis, Secretary

Amount of Capital paid up	\$ 30,000,000.00
ASSETS OF COMPANY	
Bonds (Schedule D)	\$322,061,035.45
Stocks (Schedule D)	33,197,057.09
Mortgage Loans on Real Estate (Schedule B)	346,977,413.86
Real Estate owned	51,030,686.72
Policy loans	31,270,242.35
Premium Notes	0.00
Collateral loans (Schedule C)	0.00
Cash and Bank Deposits	10,624,442.26
Agents' balances or uncollected premiums	18,147,196.00
Other assets	5,781,124.16
Total Assets	\$819,089,197.89

LIABILITIES, SURPLUS AND OTHER FUNDS	
Aggregate reserve for life policies and contracts	\$643,635,333.00
Aggregate reserve for accident and health policies	15,144,190.00
Supplementary contracts without life contingencies	5,574,718.00
Policy and contract claims — Life	3,493,117.97
Accident and Health	440,747.09
Taxes, licenses and fees due or accrued	10,237,191.76
All other Liabilities	16,163,603.82
Total Liabilities	694,688,901.65
Special Surplus Funds	\$ 6,661,626.10
Capital Paid up or Statutory Deposit	30,000,000.00
Unassigned Funds (Surplus)	\$7,738,670.14
Surplus as regards Policyholders	124,400,296.24
Total	\$819,089,197.89

STATE OF INDIANA

Office of Insurance Commissioner

I, the undersigned, Insurance Commissioner of Indiana, hereby certify that the above is a correct copy of the Statement of the Condition of the above mentioned Company on the 31st day of December, 1959; as shown by the original statement and that the said original statement is now on file in this office.

IN TESTIMONY WHEREOF, I hereunto subscribe my name and affix my official seal, this 30th day of May, 1960.

ALDEN C. PALMER
Insurance Commissioner,
24-2n

STATEMENT OF CONDITION OF THE UNITED STATES BUSINESS OF THE NATIONAL LIFE ASSURANCE COMPANY OF CANADA

Toronto, Ontario
522 University Avenue
On the 31st day of December, 1959
H. R. Lawson, President
J. K. Williams, Secretary

Amount of Statutory Deposit	\$ 400,000.00
ASSETS OF COMPANY	
Bonds (Schedule D)	\$1,935,148.50
Stocks (Schedule D)	0
Mortgage Loans on Real Estate (Schedule B)	0
Real Estate owned	0
Policy loans	16,332.31
Premium Notes	0
Collateral loans (Schedule C)	0
Cash and Bank Deposits	0
Agents' balances or uncollected premiums	0
Other assets	35,294.00
Total Assets	\$1,990,774.81

LIABILITIES, SURPLUS AND OTHER FUNDS	
Aggregate reserve for life policies and contracts	\$1,210,378.00
Aggregate reserve for accident and health policies	3,767.00
Supplementary contracts without life contingencies	3,142.02
Policy and contract claims — Life	22,421.09
Accident and Health	250.00
Taxes, licenses and fees due or accrued	4,646.68
All other Liabilities	78,986.11
Total Liabilities	1,323,590.81
Group Contingency Reserve	\$ 566.00
Statutory Deposit	400,000.00
Unassigned Funds (Surplus)	266,618.00
Surplus as regards Policyholders	667,184.00
Total	\$1,990,774.81

STATE OF INDIANA

Office of Insurance Commissioner

I, the undersigned, Insurance Commissioner of Indiana, hereby certify that the above is a correct copy of the Statement of the Condition of the above mentioned Company on the 31st day of December, 1959; as shown by the original statement and that the said original statement is now on file in this office.

IN TESTIMONY WHEREOF, I hereunto subscribe my name and affix my official seal, this 30th day of May, 1960.

ALDEN C. PALMER
Insurance Commissioner,
24-2n

"Hoosier At Large"

(Continued from Page 1)
water vaporizes, i.e., changes changes from liquid to gas.)

Dear Al: Which came first, the chicken or the egg? Horace N. Buggy, Bass Lake.

(Answer: That whiskey poster isn't really debatable. Can anyone seriously argue that procreation preceded creation? Me-thinks Horace just makes yolks with us!)

Dear Al: In a geology book I read that "man has been on earth about 175,000 years." It prompted a friend to say, "You'd almost have to be an atheist to believe that."

He pointed out that theologians and the Bible say that God created Adam and Eve about 4,000 years before Christ's birth — or just under 6,000 years ago.

My questions: What is the most popular theory on this subject? And do most scientists believe a Supreme Power governs all things? W. R. Degenais, Gary.

(Answer: Sorry, sir — but these are matters more of faith than fact. Here we must shun religious riddles which each individual must resolve in his own mind and heart.)

Dear Al: I'm an old hand type-setter and often wonder if there are any papers left that still set reading matter by hand. Occasionally I get a wistful urge to set a stick of type by hand again. Mrs. Joe Evans, LaPorte.

(Answer: Mrs. Evans can satisfy that wistful urge by driving a scant 20 miles to Wanatah. There venerable Billy Hunt still hand-sets part of his weekly Mirror's reading matter. A nice genial guy, Billy would doubtless let an old hand-setter assemble a stick or two.)

Dear Al: Is there any advantage in placing a roll of toilet paper on the spindle so that it will unroll forward or backward? — Ardent Reader, Monterey.

(Answer: Any joker who submits such an unsigned question is a nasty columnist's patsy. So let's be nasty and answer with a question: Does your curious pre-occupations with Johns also cause you to write on lavatory walls? If so, see your psychiatrist. You're beyond Uncle Al's help. For those who aren't UAA&ASH will continue as long as questions come.

DEKALB CROP WEATHER REPORTING SERVICE

Corn planting proceeded very rapidly in the first week of June and was over 90% planted on June 7th, according to DeKalb's crop reporters. Areas which were lagging most in finishing up were in northeast and southeast Iowa, southwest Minnesota, and southwestern Illinois. Some entire fields and low, wet spots in other fields probably would not get planted in these areas.

An indication of the seriousness of the situation in northeast Iowa was that volunteer corps of town businessmen from New Hampton and Independence were out helping farmers get their planting done.

Subsoil moisture in Iowa was setting new records for saturation. A figure of 8 to 10 inches of water in the top five feet of soil is considered abundant, but eastern Iowa locations were nearly double that amount. Tipton showed 17 inches; Marshalltown, 16.9; Cedar Rapids, 16.2; and Burlington, 15.8 inches.

Speculation by agronomists in Iowa was that corn could be safely planted up to June 15th, in northern Iowa; until June 20th, in central Iowa; and June 25th, in southern Iowa. The greatest corn state was in the greatest dither in years because of excessive moisture and late planting problems. Iowa, almost always in first place in corn production, might again lose its crown to Illinois as it did a few years ago. This would follow the loss of its position as top egg producing state, which occurred last year. California and Pennsylvania now lead in that enterprise.



PIANO

SERVICE

Harry Smeltzer

CULVER

Farm operations are getting larger and more commercialized. The 160 acre farm is no longer considered to be an adequate unit. A recent gigantic project is a proposal to build a scientific plant for the production of meat type and disease free hogs in southwestern Iowa. A production of 50,000 hogs per year is planned.

Another trend is larger machinery. A farmer at Homer, Illinois in Champaign County has an 8 row

THE CITIZEN PAGE

Culver, Indiana

Wednesday, June 15, 1960

corn planter and cultivator. order to operate this size equipment economically, he has taken out all fences and has a 360 ac corn field!

A person can get down to earth in the country, on a farm, if knows how to think.

STATEMENT OF CONDITION OF THE NATIONWIDE LIFE INSURANCE COMPANY

Columbus, Ohio
246 North High Street
On the 31st day of December, 1959
Murray D. Lincoln, President
E. A. Rule, Secretary

Amount of Capital paid up	\$ 2,400,000
ASSETS OF COMPANY	
Bonds (Schedule D)	\$ 59,526,033
Stocks (Schedule D)	4,270,618
Mortgage Loans on Real Estate (Schedule B)	66,329,289
Real Estate owned	2,389,143
Policy loans	4,806,528
Premium Notes	0
Collateral loans (Schedule C)	0
Cash and Bank Deposits	1,126,581
Agents' balances or uncollected premiums	5,104,607
Other assets	877,341
Total Assets	\$144,430,144

LIABILITIES, SURPLUS AND OTHER FUNDS	
Aggregate reserve for life policies and contracts	\$104,136,423
Aggregate reserve for accident and health policies	91,561
Supplementary contracts without life contingencies	3,288,369
Policy and contract claims — Life	785,259
Accident and Health	65,787
Taxes, licenses and fees due or accrued	930,225
All other Liabilities	21,642,179
Total Liabilities	130,939,804
Special Surplus Funds	\$5,090,340.29
Capital Paid up or Statutory Deposit	2,400,000.00
Unassigned Funds (Surplus)	6,000,000.00
Surplus as regards Policyholders	13,490,340
Total	\$144,430,144

STATE OF INDIANA

Office of Insurance Commissioner

I, the undersigned, Insurance Commissioner of Indiana, hereby certify that the above is a correct copy of the Statement of the Condition of the above mentioned Company on the 31st day of December, 1959; as shown by the original statement and that the said original statement is now on file in this office.

IN TESTIMONY WHEREOF, I hereunto subscribe my name and affix my official seal, this 30th day of May, 1960.

ALDEN C. PALMER
Insurance Commissioner,
24-2n

PUBLIC SALE

I am moving to Florida and will sell at my residence in
Leeters Ford

Friday, June 17

1:00 P.M.

HOUSEHOLD FURNISHINGS: Including a two-piece living room suite, G.E. refrigerator, L & N kitchen range, Quaker oil space heater, gasoline power mower, beds, dining table, chairs and other articles too numerous to mention.
Sale will start on time. Not responsible for accidents.

BRUCE CORBIN

Mr. Garner, Kewanna, Auctioneer

Wish you were with them in ST. LOUIS?

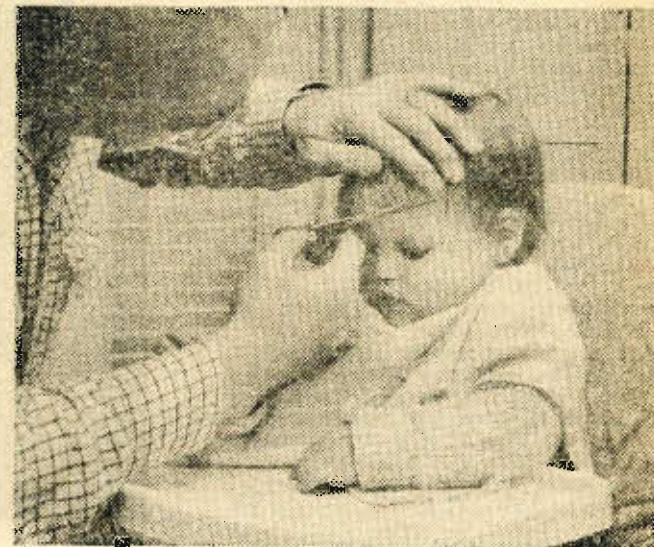

Pick up the phone and you're almost there

It's fun to phone
long distance

INDIANA BELL

Nine Local Boys Join Ranks Of Academy Alumni

All Compiled Fine Records

Nine Culver residents were among the 179 seniors who were graduated from Culver Military Academy on June 7.

They are Robert Slater Benson, Irving Scott Bergman, Frank Magee Bryant Jr., Robert Wesley Glaze, Lloyd Wayne Holifield Jr., Charles Maull IV, Donald Leigh Reed, Robert Rossow III, and William Ralph Walaitis.

Bob Benson

Benson is the son of Dean and Mrs. Ernest B. Benson, Fleet Parkway. He has an excellent scholastic and athletic record. He won a National Merit Scholarship and graduated first in his class academically with honors in English, French, mathematics, and military science.

Bob played varsity basketball and golf, and captained the golf team, as well as winning the annual cadet golf tournament. He was sports editor of the Vedette and a member of the Roll Call staff. Bob was elected to membership in the Cadet Club, and named to both Blue Key and Cum Laude, societies which honor academic skills. He was a first lieutenant and artillery battalion personnel officer. He received the Chicago Tribune Gold Medal as the best cadet in the Artillery Battalion.

Scott Bergman

Bergman is the son of Mr. and Mrs. Irving Bergman of 1630 East Shore Drive. He was a sergeant in Culver's famed Black Horse Troop. Scott was a member of the house committee of his class for two years, and won a reserve letter in jumping. He also participated in intramural athletics.

"Chip" Bryant

Bryant is the son of Dean and Mrs. Frank M. Bryant of North Shore Lane. He was a member of the cadet Chapel Choir which sang before President Eisenhower in Washington, D. C. "Chip" lettered in varsity basketball and cheerleading, and was a member of the Varsity Club. A cadet staff sergeant, he was a member of the Roll Call staff, and participated in the activities of the Cordon Council, the cadet religious planning group.

Bob Glaze

Glaze is the son of Mrs. Helen Glaze of 702 College Avenue. He was a member of the varsity crew and participated in intramural athletics. Bob was a member of the cadet Chapel Choir and the Dance Band, as well as the marching and concert band. He was a cadet sergeant.

Lloyd Holifield

Holifield is the son of Mr. and Mrs. Lloyd Holifield of Academy Road. He was a three-year member of the cadet drama group, and was active in varsity fencing for four years.

"Topper" Maull

Maull is the son of Col. and Mrs. Charles Maull of 1650 East Shore Drive. He participated in varsity golf and intramural athletics. He was a member of the regimental championship football team. "Topper" was a cadet sergeant.

Don Reed

Reed is the son of Dr. and Mrs. Donald Reed of 121 College Avenue. He was a member of the Chapel Choir for two years. Don also participated in intramural athletics.

Bob Rossow

Rossow is the son of Mr. and Mrs. Robert Rossow Jr., of the American Embassy in Kabul, Afghanistan, and the grandson of Mrs. Robert Rossow and the late Colonel Rossow. He participated in varsity fencing and intramural athletics. Bob was a member of the Model Railroad Club, History Club, and Chapel Choir.

Bill Walaitis

Walaitis is the son of Mr. and Mrs. Frank Walaitis of Academy Road. He was a member of the varsity golf and swimming teams. Bill was a member of the Infantry Honor organization, the Culver Rifles Honor Guard, and was a cadet lieutenant.

1960 Local Graduates Of Culver Military Academy



First row, left to right: Robert Slater Benson, Irving Scott Bergman, and Frank Magee Bryant Jr. Second row: Robert Wesley Glaze, Lloyd Wayne Holifield Jr., and Charles Maull IV. Third row: Donald Leigh Reed, Robert Rossow III, and William Ralph Walaitis.

TWO FINED IN JUSTICE OF THE PEACE COURT

Elbert Jett, 26, and Chester Benion, 47, both of Route 2, Culver, appeared in the Justice of the Peace court Saturday morning on charges filed by Special Deputy James Cox of the Lake Patrol.

Mr. Jett paid a fine and costs

totaling \$59.75 on charges of operating a motor vehicle on West Shore Drive Friday afternoon while under the influence of intoxicating liquor and operating a motor vehicle without a license.

Citizen want ads up to 25 words only 75 cents.

His driver's license had been suspended on a previous driving violation.

Mr. Benion paid a fine and costs of \$17 on a charge of public intoxication.

Mr. and Mrs. Loyd Zumbaugh of Los Angeles, Calif., Mrs. Homer Stanton of Gary, and Mrs. Mahala Zumbaugh of Argos spent Tuesday of last week with Mr. and Mrs. Alvin L. Baker.

Marshall County Community Sale Plymouth - Every Wed. - 5 P.M. (C.S.T.)

"The Farmers' Livestock Market"

It pays to sell your livestock at the Plymouth Sale Barn. Last Wednesday we had a big sale, with lots of buyers to make the bidding very keen.

MARKET TOPPERS FOR WEDNESDAY, JUNE 8:

VEAL—37.50 (205-lb. Hol.) Homer Personette, Plymouth
37.00 (200-lb. Red) Earl Reinhold, Culver
36.00 (220-lb. Hol.) Max Miller, Walkerton
FAT CATTLE—25.10 (835-lb. W.F., top of a load of Hereford Heifers) Leon Leffert, Argos
20.00 to 21.80 (19 hd. of Hol. Strs. & Hfcs.)
COWS—18.20 (1420-lb. Swiss)
17.50 (1250-lb. Hol.) Earl Reinhold, Culver
17.40 (1175-lb. W.F.) Bob Thomas, Plymouth
17.30 (1475-lb. Hol.) Ralph Ringer, Plymouth
BULLS—21.40 (1570-lb. Hol.) Wayne Matz, Walkerton
21.10 (1420-lb. Hol.) Welcome Ebersole, Plymouth
HOGS—During the past few months our hog runs have been growing each week — with more hogs we are attracting more buyers — in return our market is one of the best!
17.80 (28 hd., 207-lb. av.) Clem Dolph, Plymouth
17.80 (31 hd., 212-lb. av.) Richard LaFree, Bremen
17.60 (8 hd., 223-lb. av.) Clyde Ellis, Bremen
HEAVY HOGS—17.30 (21 hd., 245-lb. av.) C. Lowry, Plymouth
SOWS—15.50 (254-lb. av.) Arthur Miller, Bremen
13.90 (395-lb. av.) Jesse Shively, Plymouth
13.75 (293-lb. av.) Kenneth Weiss, Bremen
13.90 (400-lb. av.) Linda Jones, Plymouth
13.90 (400-lb. av.) John C. Murphy, Plymouth
BOARS—11.90 to 12.80
LAMBS—25.25 (5 hd., 100-lb. av.) Hugh Quivey, Plymouth
24.50 (11 hd., 960 lbs.) H. & L. Guyer, Lakeville
24.50 (3 hd., 305-lb. av.) Ralph Baughman, North Liberty
FEEDINGS—A big run of pigs with a higher market.
15.25 ea. (38 hd., 60-lb. av.) Leroy Kimble, Lakeville
17.50 ea. (17 hd., 79-lb. av.) Dale Baker, Plymouth
11.50 ea. (13 hd., 43-lb. av.) Milton Anderson, Plymouth
8.75 ea. (12 hd., 23-lb. av.) Orville Zentz, Argos
We have a few head of feeding cattle for private sale.

Our office open daily to serve you — 8 a.m. to 4 p.m.
Trucks Available Barn Phone Webster 6-4142
Vern Flosenzier Jr., Manager



CHEVROLET

OUT WHERE THE COUNTRY CAN
TEAR A TRUCK TO PIECES—

**Chevy
middleweights
get $\frac{1}{3}$ more
work done
in a day!**

Where they used to deliver 2,300 gallons of liquefied petroleum gas in other trucks, Petrolane Gas Service of Long Beach, California, can now deliver 3,500 gallons a day! That's 7 days a week usually, over back trails and up into high rock country with maximum GVW loads. And with Chevy's Torsion-Spring Ride paving every foot of the way! "You don't get any more jolting on washboard roads than you do in a passenger car, or any sideways on curves," says driver Bernie Stone. "I used to take some rough roads at from 5 to 8 miles an hour. Now I can go 30 over them." Petrolane has over 200 Chevrolets hauling for them.

If you think we're excited about Chevy's independent front suspension, you ought to talk to the truck owners who are profiting by it. They'll tell you Chevy's torsion-spring design is the hottest thing to hit the industry since trucks began. Drive one—that's the proof, short and sweet.

WORTH MORE BECAUSE THEY WORK MORE! CHEVROLET STURDI-BILT TRUCKS

See your local authorized Chevrolet dealer

SNYDER CHEVROLET SALES

Phone Miking 2-3244

Culver, Indiana

211 E. Jefferson St.

H. L. RECTOR

Boat House Frames

Metal Piers, Steps, Ladders

410 South Shore Drive