

MAXINKUCKEE



1931

**The  
Maxinkuckee**

**1931**

*Published by*  
THE SENIOR CLASS  
Culver High School  
Culver, Indiana

# The MAXINKUCKEE 1931

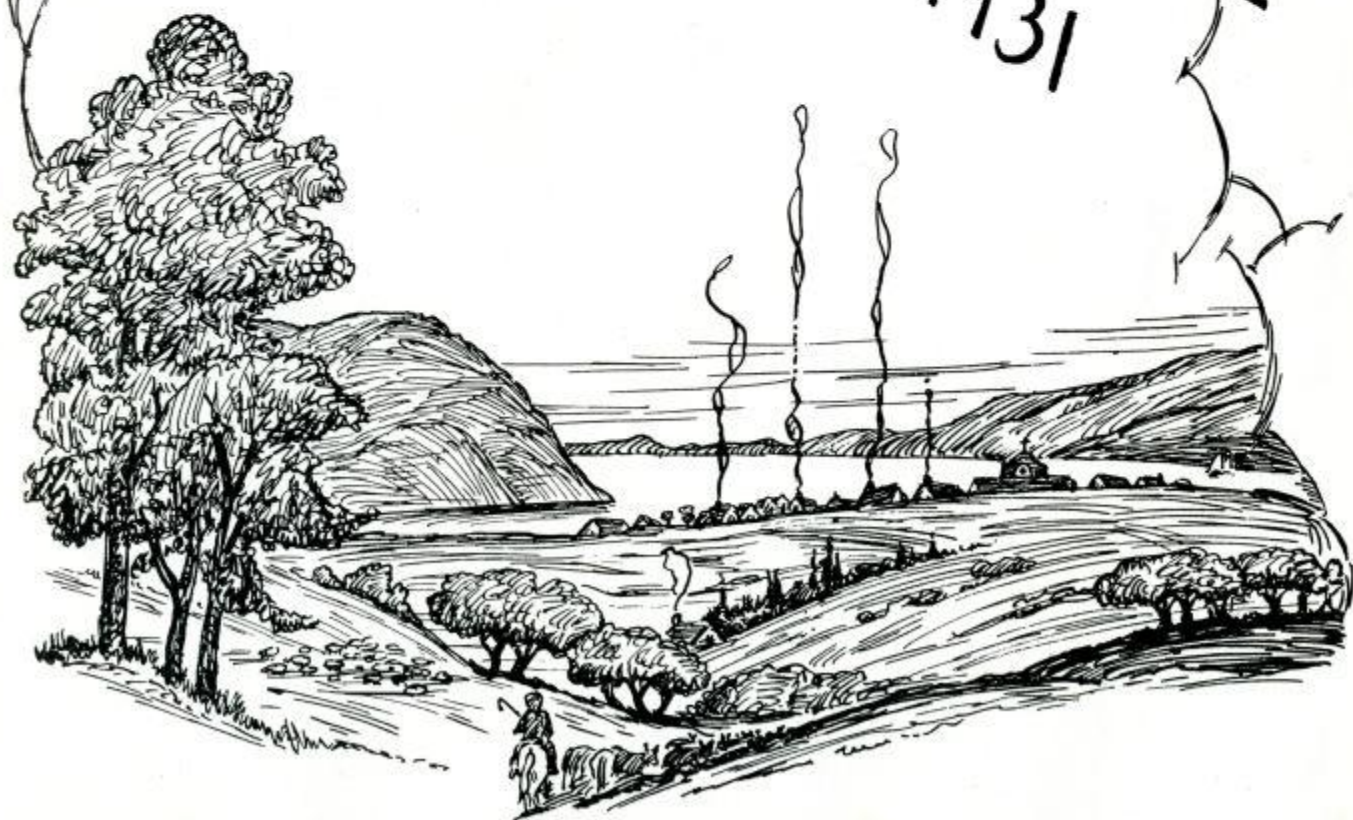

## Foreword



Now that our school days are nearly over, we publish this volume of the Maxinkuckee, not in the hopes that it might live as a work of true literary value, but only as a remembrance of our many happy school days. Our desire has been to implant a lasting memory of the days of C. H. S. and of the Class of 1931.

We have chosen Longfellow's "Evangeline" for our theme as a story loved by everybody. The story is based on the historic destruction of the Acadian villages by the English during the struggle between the French and English for the possession of Canada. In this event many families and friends were separated never to be reunited, and the story of Evangeline is the fate of two young lovers who were sent away from their homes on different ships and who never met again until both were old, and one was dying in the ward of a public hospital.



## Dedication



We, the Senior Class of 1931, respectfully dedicate this volume of the Maxinkuckee to Frank McLane, our sponsor and teacher, to whom we are deeply indebted for the success of all our activities.

## Contents

- I. ADMINISTRATION
- II. CLASSES
- III. ACTIVITIES
- IV. FEATURES
- V. ADVERTISING



## Administration



... "the children  
Paused in their play to kiss the hand he extended."

---

## MAXINKUCKIE

---

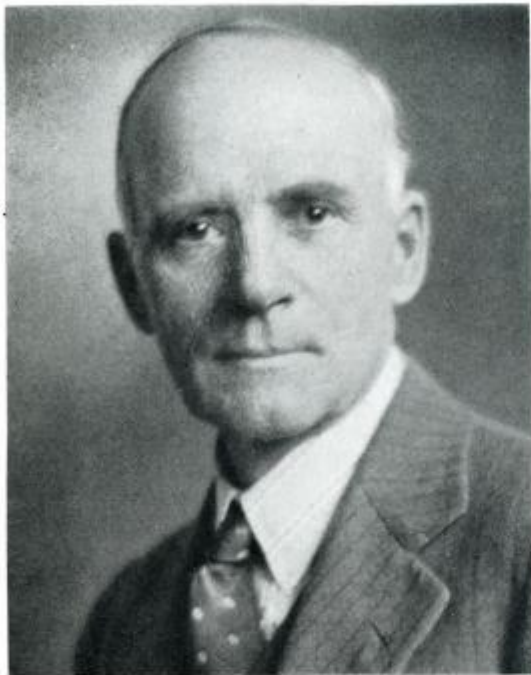

J. E. DENNIE

*Trustee*

Mr. Dennie has been trustee of Union township for five years. The manner in which he has superintended our welfare is highly commendable and praiseworthy.

Each student graduating from the school in May will carry with him the kindest thoughts of our trustee.

F. M. ANNIS

*Principal*

We, the students of Culver High School, sincerely appreciate what the efforts of Mr. Annis have done for us. He holds the admiration and respect of all who know him.



MAXINKUCKEE

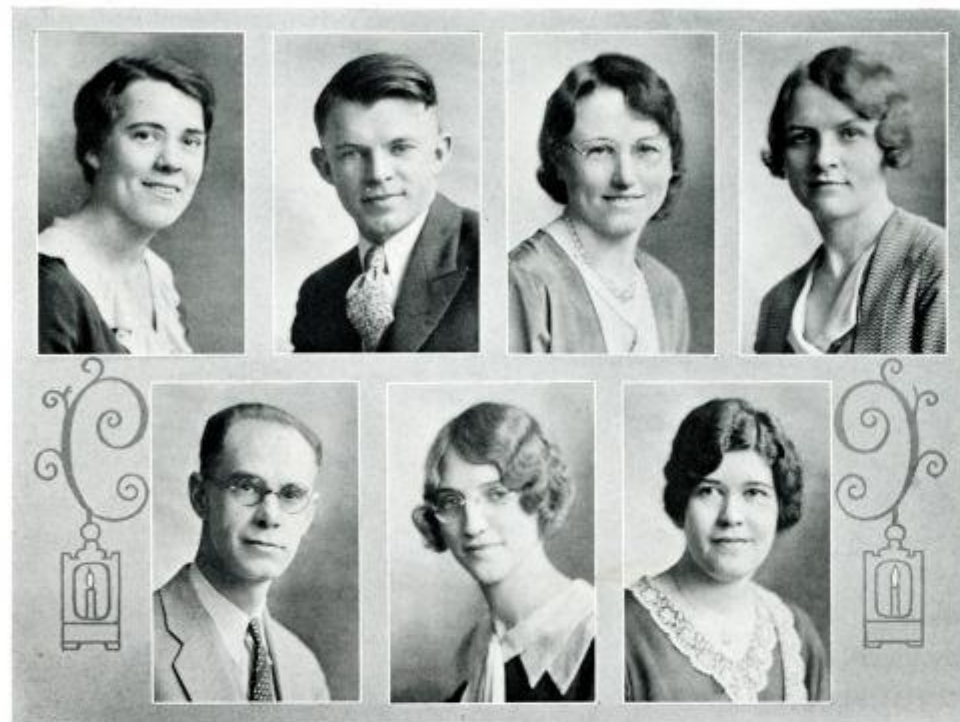

DOROTHY REED  
A.B. Indiana University  
*History and Health Education*

FRANK McLANE  
A.B. DePauw  
Assistant Principal  
*English and Public Speaking*

MIGNON ANDERSON  
A.B. Manchester College  
*Home Economics*

SARAH WIMPY  
A.B. Earlham College  
*English and Mathematics*

MAMIE NASH  
A.B. Indiana University  
*English*

EARL SNYDER  
A.B. Huntington College  
*Industrial Arts*

GENEVA ANNIS  
A.B. DePauw  
*Mathematics*

MAXINKUCKEE



LEON KOTTERMAN  
A.B. Manchester College  
*History*

ARLENE WRIGHT  
B.S. Indiana University  
*Commercial*

ALBERT BAXTER  
B.S. Indiana University  
*Science*

ELIZABETH FLETCHALL  
A.B. Indiana University  
*Latin*

PAUL UNDERWOOD  
A.B. Franklin College  
*Coach and Health Education*

HARRIET MARTIN  
University of Rochester  
*Music*

KATHERYN EMIGH  
*Office Assistant*



### Grade Teachers

MISS EDNA STAHL  
*Grade One*  
Teachers College of Indianapolis

MISS LUETTA WHYSONG  
*Grade One*  
Tri-State Normal

MISS HILDA BUSART  
*Grade Two*  
Teachers College of Indianapolis

MISS MAXINE WERTENBERGER  
*Grades Three and Four*  
Teachers College of Indianapolis

MISS FLORENCE PAGE  
*Grade Three*  
Ball State Teachers College

MR. EVERETT HOESEL  
*Grade Four*  
University of Illinois and  
Manchester College

MISS MILDRED BUSART  
*Grade Five*  
Teachers College of Indianapolis

MISS FRANCES MAHAN  
*Grade Six*  
Ball's Teachers College of Muncie

### Classes



"Long at her father's door Evangeline stood."

**Seniors**

## MAXINKUCKEE



HELEN HEWES

*"Pay Your Dues Please"*

Assistant Editor of Annual, 30; Editor-in-Chief, 31; Secretary of Class, 28, 29, 30, 31; Glee Club, 28, 29; Operetta, 28; Junior Play, District Com. Contest.

FLETCHER STRANG

*"Our Official Wisecracker"*

Orchestra, 28; Glee Club, 29, 30, 31; Dramatics Club and Play, 30; President Class, 31; Treasurer Class, 30; Junior Play, Senior Play; Hi-Y, 29, 30, 31; Christmas Pageant, 31.

ANNA JANE McLANE

*"I've Heard That One Before"*

Circulation Manager Annual; Basketball, 28, 29, 30, 31; Junior Play, Dramatics, 30; Glee Club, 31; District Com. Contest, 30.

CLYDE MATTOX

*"I'm a Business Man"*

Band, 30, 31; Orchestra, 28, 29, 30, 31; Glee Club, 29, 30, 31; Operetta, 29; Hi-Y, 29, 30, 31; Dramatics Club, 30; Asst. Bus. Mgr. Annual, 30; Bus. Mgr. Annual, 31; Junior Play.

NORMA STARKEY

*"I Wonder Where He Can Be Tonight"*

Glee Club, 28, 29, 30, 31; Operetta, 30, 31; Senior Play; Band, 30, 31; Orchestra, 28, 29, 30, 31.

CHARLES REED

*"Way Out East On Rolling Acres"*

Basketball, 28, 29, 30; Baseball, 28, 29, 30; Track, 28, 29, 30; Glee Club, 29, 30, 31; Operetta, 29, 30; Hi-Y, 29, 30, 31; Dramatics Club, 30; Junior Play, Senior Play.

HELEN MATTIX

*"Just One More Dance"*

Yell Leader, 28, 29, 30; Dramatics, 30; Glee Club, 28, 29, 30; Operetta, 29, 30; Senior Play, Dramatics Club Play, 30.

## MAXINKUCKEE



MARGARET DIMICK

*"Plymouth Has a Great Attraction For Her"*

Glee Club, 31; Rifle Club, 30; District and State Com. Contest.

JOHN ALTMAN

*"Sleep Is a Blessed Thing, Beloved By All"*

Snapshot Editor Annual.

LOIS BESS MORRIS

*"A Truly Dignified Senior"*

Senior Play, Glee Club, 31; Dramatics Club, 30.

CHARLES FERRIER

*"I Think I'll Write a Letter to My Grandmother"*

Joke Editor Annual; Basketball, 30, 31; Glee Club, 29, 30; Dramatics Club, 30; Vice-Pres. Class, 31.

EVELYN REED

*"Innocence Personified"*

Glee Club, 29, 30; Operetta, 30.

HOWARD SHOCK

*"What's That Funny Smell?"*

Glee Club, 29, 30, 31; Basketball, 29, 30.

RUTH NEWMAN

*"Don't Wait Up, I'll Be Back"*

Sport Editor Annual; Senior Play, Junior Play; Basketball, 28, 29, 30, 31; Band, 30, 31; Orchestra, 29, 30; Glee Club, 30, 31; Dramatics Club, 30.

MAXINKUCKEE



OPAL CRUMP

*"She Flings a Wicked Basketball"*

Track, 28; Basketball, 28, 29, 30, 31; Orchestra, 28, 29; Rifle Club, 30, 31; Senior Play; Executive Officer Rifle Club, 31.

GLENN OVERMYER

*"Why Worry About Books?"*

Baseball, 28, 29; Glee Club, 29, 30, 31; Operetta, 30.

SYLVIA TRIPLET

*"No One Could Accuse Her of Shyness"*

Glee Club, 29, 30, 31; Orchestra, 28, 29, 30, 31; Band, 30, 31.

JACOB McFARLAN

*"I'll Get By"*

Junior Play, Senior Play; Glee Club, 29, 30.

MARGARET OVERMYER

*"Just a Little Girl, Trying to Get Around"*

Glee Club, 28, 29; Operetta, 29; Christmas Pageant, 31; Oratorical Contest, 30.

RALPH VOREIS

*"Where's My Mirror?"*

Glee Club, 31; Senior Play, Junior Play; Hi-Y, 30, 31; Basketball, 30; Vice-Pres. Class, 29; Treas. Class, 31.

OPAL THORNBURG

*"How Many Words Did You Make?"*

Glee Club, 29, 30; Junior Play, Orchestra, 29; Christmas Pageant, 31.

MAXINKUCKEE



OPAL CRUMP

*"Have a Speed Test?"*

Track, 28, 29, 30, 31; Operetta, 28, 30.

ALVIN ZECHIEL

*"I'll Get There"*

Orchestra, 28, 29; Band, 30; Glee Club, 28, 29.

VIRGINIA FETTER

*"The Sweetest One For Me Is Bill"*

THOMAS MARSHALL

*"Silence Is Golden"*

Hi-Y, 30, 31; Treas. Class, 28, 29.

HILDRED OSBORN

*"My, How These Boys Flirt!"*

Junior Play; Rifle Club, 31.

BOB BOGARDUS

*"Who Threw That Eraser?"*

Basketball, 30, 31; Baseball, 28, 29, 30, 31; Track, 30, 31; Glee Club, 29, 30; Hi-Y, 31.

LENORE BEHMER

*"Every Class Has One Who Giggles"*

MAXINKUCKEE



MARY FLAGG

*"She Has a Smile That Goes All the Way  
Round and Buttons In the Back"*  
Glee Club, 28, 29, 30; Operetta, 28, 30;  
Orchestra, 28.

HOWARD WARNER

*"Margaret, Let Me Drive"*  
West High; Baseball, 30; Hi-Y, 31.

EVA MAY

*"Going to Plymouth?"*  
Orchestra, 29.

DONALD MIKESSELL

*"Wind Moves a Lot of Ships"*  
Junior Play, Senior Play; Hi-Y, 29, 30, 31.

EVELYN FARRAR

*"Quietness Is Her Greatest Virtue"*  
Plymouth High School, Argos High School;  
Basketball, 30, 31.

LESTER COOK

*"Anybody Want Any Windows Washed?"*  
Lit. Editor Annual; Basketball, 28, 29, 30,  
31; Track, 28, 29, 30, 31; Baseball, 28, 29,  
30, 31; Glee Club, 29, 30; Operetta, 29;  
Vice-Pres. Class, 30; Junior Play, Senior Play;  
Hi-Y, 28, 29, 30, 31.

VEENICE HAWK

*"Ouch, That Tickles"*  
Operetta, 28; Orchestra, 28, 29, 30; Band,  
30, 31; District Com. Contest.

MAXINKUCKEE

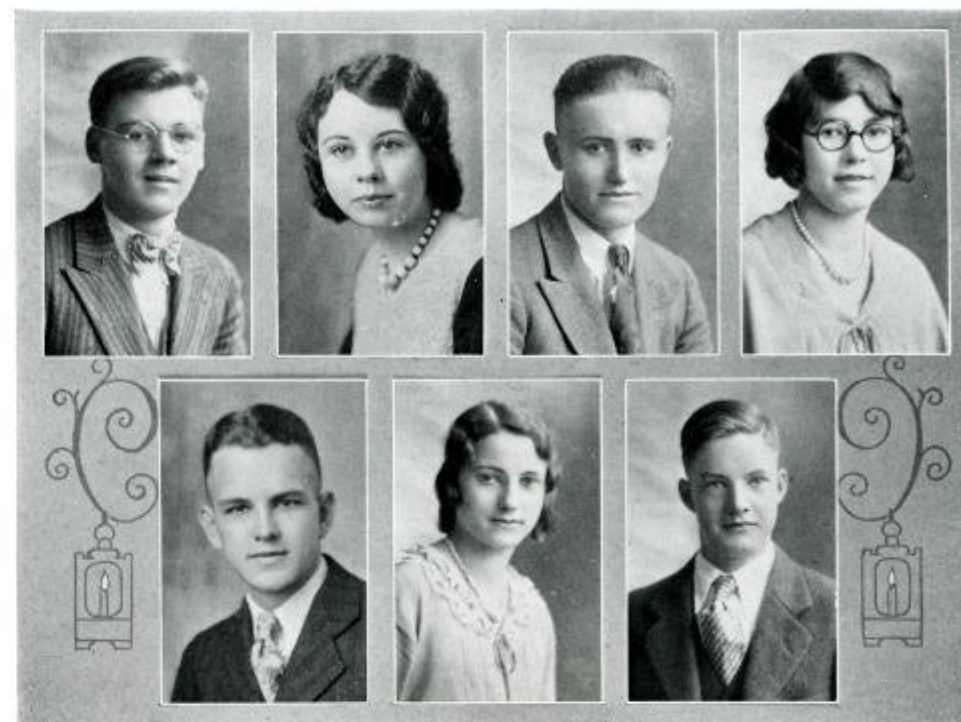

HUBERT BEEHLER

*"Did You Go to Rochester Last Night?"*  
Glee Club, 29, 30, 31; Orchestra, 31; Band,  
30, 31; Operetta, 29, 30.

MARJORIE HAWKINS

*"I'll Never Sit Up and Wait For You  
Again!"*  
Dramatics Club, 30; Junior Play; Glee Club,  
31; District and State Com. Contest; Logans-  
port High School.

OLIVER COWEN

*"His Rosy Blushes Are Like the Rising of  
the Sun"*

GOLDIE MAHLER

*"Anybody Want Any Hairpins?"*  
Glee Club, 28, 29; Rifle Club, 30.

CECIL ASPER

*"If You Can't Behave, Take Your Books  
and Get Out!"*  
Adv. Mgr. Annual; Pres. Class, 28, 29, 30;  
Basketball, 29, 30, 31; Baseball, 30, 31;  
Track, 29; Glee Club, 29, 30; Hi-Y, 28,  
29, 30, 31.

OLIVE GOHEEN

*"Silence and Observation Are Her Compan-  
ions"*  
Argos High School; Custodian of Girls Bas-  
ketball, 31.

GARLAN LOWRY

*"When I Was In Argos"*  
Cheer Leader, 31.

Senior Class



*Motto*

Life is not a goblet to be drained, but a  
measure to be filled.

*Colors*

Blue and Gold

*Flower*

American Beauty Rose

*Advisors*

Miss Reed and Mr. McLane

*Officers*

Fletcher Strang  
Charles Ferrier  
Helen Hewes  
Ralph Voreis

Under-C



### Junior Class

MISS WRIGHT, *Sponsor*

*First Row*—Arthur Tomassi, Thomas Wooldridge, Marjorie Tallman, Jeanne Scott, Maxine Currens, Earl Dean Overmyer, Miss Wright.

*Second Row*—Margaret Zechiel, Vera Seese, Elwyn Thornburg, Margaret Swanson, Lovina Newman, Mildred Overmyer.

*Third Row*—Robert Reed, Owen Scheuren, Harold Shaw, Charles Woolfe, Joseph Schweidler, Howard Rexstrew.



### Junior Class

MISS ANDERSON, *Sponsor*

*First Row*—Juanita Grossman, Vera Grossman, Freida Biddinger, Maxine Andrews, Verda Albert, Margaret Annis.

*Second Row*—Helen Kennedy, Erma Rose Heiser, Annabelle Lake, Maxine Currens, Martha Long, Bernice McIntire, Miss Anderson.

*Third Row*—Lewis Jones, Kenneth Bush, Alfred Brooke, James Clemens, Eugene Benedict.



### Sophomore Class



MISS NASH, *Sponsor*

*First Row*—Nelson Cooper, Bernard Hewes, Daisy Eckman, Ruth La Munion, Fern Hawkins, John Drnek, Richard Behmer.

*Second Row*—Stephanie Czako, Mary Katherine Bair, Ruth Alderfer, Gladys Lewis, Fred Carter, Wilbur Geiselman, Bessie Loudon, Hallie Keen, Miss Nash.

*Third Row*—Henry Connor, Millard Finney, Floyd Crow, Kenneth McGriff, Loren Hissong, Wayne Kline, George Byrd, Samuel Long.



### Sophomore Class



MISS FLETCHALL, *Sponsor*

*First Row*—Charles Newman, Myra Wagoner, Rose Voreis, June Waite, Emma Zechiel, Margaret Newman, Roy Warner.

*Second Row*—Alyce Pura, Dorothy Wade, Margaret Swigart, Ruth Smeltzer, Lucille Poland, Bonnie Norris, Marjorie Thompson, Mary Ellen Overmyer, Miss Fletcher.

*Third Row*—Ralph Osborn, John Werner, Merle Miller, Albert Mahler, Gerald Russel, Glen Mikesell.



### Freshman Class

MR. SNYDER, *Sponsor*

*First Row*—Jeannette Wise, Doris Willets, Beatrice Warner, Mae Overmyer, Esther Myers, Opal Mikesell, Norma Wood, Ruth Ringer, Fern Shoemaker.

*Second Row*—Arthur Schweidler, Madison Scruggs, Sam Staddon, Victor Waite, Howard Stevens, Donald Overmyer, Frances Wade, Mr. Snyder.



### Freshman Class

MISS WIMPY, *Sponsor*

*First Row*—Lucille Menser, Vera Clark, Bessie Flagg, Mildred Albert, Ruth Houghton, Catherine McFarland, Peggy Elliott, Miss Wimpy.

*Second Row*—Harold McKee, Lawrence Burch, Leonard Crump, Albert Kendall, Fred Brutnell, Alvin Baker, Ronald Baker.



## Eighth Grade

MISS ANNIS, *Sponsor*

*First Row*—Nora Bell Mahler, Margery Sales, Eloise Stinchcomb, Elizabeth Zechiel, Margaret Weaver, Clarence Porcher, Henry Speyer, Lawrence Zartman, Bobby Rossow, Kenneth Scott, Harold Miller.

*Second Row*—Dorothy Miller, Sam Medbourne, Frederick Nethercutt, Jack Overmyer, Robert O-born, Robert Newman, Merwyn Russell, Edith Warner, Elva Moore, Marguerite Zechiel, Miss Annis.

*Third Row*—Josephine Secse, Mary Louise Mattix, Leo Wennerstrom, Verl Zartman, William Stad-con, George Soule, Donald White, Edward Sauer, Russel Overmyer, Robert Rich.



## Eighth Grade

MR. BAXTER, *Sponsor*

*First Row*—Tom Lindahl, Richard Baker, Herman McFeely, Robert Hawkins, Robert Crouch, Eugene McFarlan, Fritz Kemple, Harold Kissinger, Clarence Bair, Ermil Kaley.

*Second Row*—Mr. Baxter, James Dickerson, Tom Jones, Joe Heiser, Howard Hawn, Catherine Calhoun, Leon Calhoun, George Babcock, Rosalie Easterday, Pauline Lewis.

*Third Row*—Anna Mae Ault, Lola Finney, Leta Kingery, Ernestine Benedict, Jane Dickerson, Almeda La Munion, Lunette Gillespie, Rose Marie Cowen, Virginia Foreman, Dorothy Fullmer, Evelyn Ferrel.



### Seventh Grade

MR. KOTTERMAN, *Sponsor*

*First Row*—Kenneth Warner, Paul Strang, Helen Wolverton, Mary Alice Robbins, Frances Scott, Helen Schall, Richard Schall, Lewis Listenberger, Hazel Warner.

*Second Row*—Milton Shaw, Hervey Vermillion, Donovan Rockhill, Helen O'Connor, Alden Whitney, Wilma Long, Jesse Newman, Leta Newman, Oscar Mikesell, Mr. Kotterman.

*Third Row*—Billy Nye, Malcolm Waite, Billy Taber, Clyde Morris, Astrid Swanson, Margaret Ogden, Ethel Reed, Jack Parr.



### Seventh Grade

MR. UNDERWOOD, *Sponsor*

*First Row*—Robert Hewes, Leewan Kellam, Max Fechner, Winfield Belmer, Robert Cooper, Everett Houghton, Joseph Edwards, Harold Hatten.

*Second Row*—Billy Friend, Edward French, Gerald Crum, Nancy Crabb, Irene Clemens, Ruby Bixler, Rose Drnek, Mr. Underwood.

*Third Row*—Billy Hamilton, Clair Bennet, Forrest Houghton, Helen Cromley, Cleta Easterday, Mary Batz, Helen Calhoun, Marita Foster.



## Activities



"from the farms and neighboring hamlets  
Came in their holiday dress the blithe Acadian peasants."

## MAXINKUCKEE

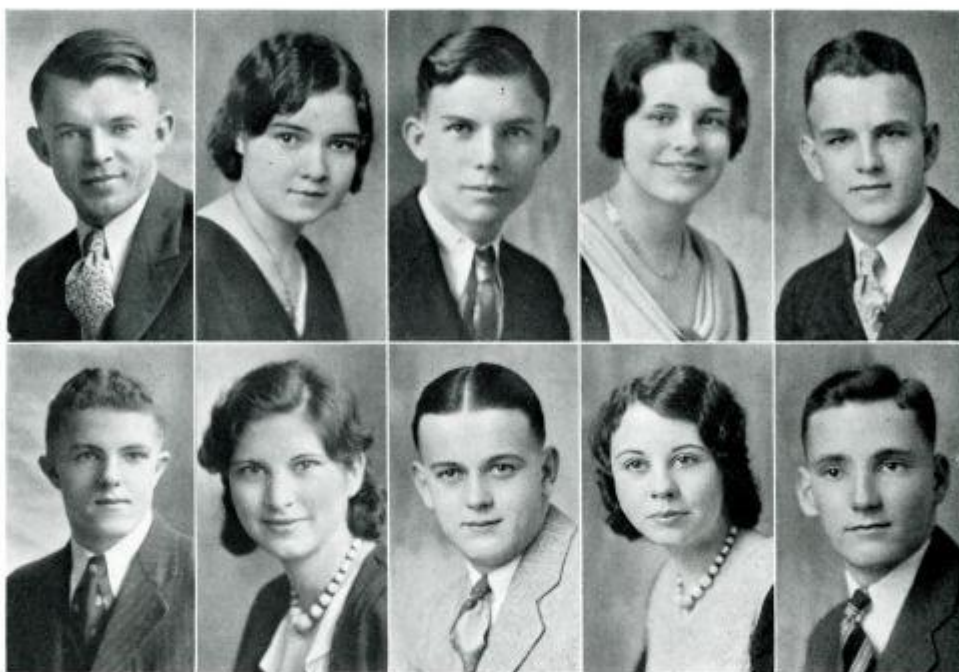

### Maxinkuckee Staff

The Maxinkuckee staff was chosen at the beginning of the school year, thus getting an early start. It has been the aim of every individual on the staff to do his part better than has ever been done before.

The staff wishes to thank all those who have assisted in any way in making this book what it is.

Helen Hewes .....	Editor-in-chief
Clyde Martox .....	Business Manager
Anna Jane McLane .....	Circulation Manager
Cecil Asper .....	Advertising Manager
Lester Cook .....	Literary Editor
Ruth Newman .....	Sport Editor
Charles Ferrier .....	Joke Editor
John Altman .....	Snapshot Editor
Mr. McLane .....	Faculty Advisor



### Girls' Glee Club

*First Row*—Katherine McFarlan, Stephanie Czako, Rose Voreis, Emma Zechiel, Norma Starkey, Hallie Keen, Fern Hawkins, Myra Wagoner, Verda Albert.

*Second Row*—Sylvia Triplet, Margaret Dimick, Vera Grossman, Elva Moore, Juanita Grossman, Opal Geiselman, Marguerite Zechiel, Norma Woods, Margaret Annis, Annabelle Lake, Miss Martin.

*Third Row*—Jeanne Scott, Lois Bess Morris, Lovina Newman, Anna Jane McLane, Ruth Newman, Margaret Swigart, Ruth Smeltzer, Martha Long, Helen Kennedy, Dorothy Wade.

The Girls' Glee Club, under the direction of Miss Martin, has had an enjoyable and profitable year. The organization started the year by electing the following officers:

President .....	Norma Starkey
Vice-President .....	Fern Hawkins
Secretary-Treasurer .....	Margaret Swigart
Librarian .....	Martha Long
Pianist .....	Ruth Newman

Three girls, Norma Starkey, Hallie Keen and Margaret Annis, were chosen from this school to sing before the State Teachers' Association held in South Bend.

The Glee Club sang before the Parent Teachers' Association and will soon begin work on the operetta given each year by the Girls' and Boys' Glee Clubs.



### Boys' Glee Club

*First Row*—Richard Behmer, Jacob McFarlan, Earl Dean Overmyer, Doran Finney, Harold Shaw, Wayne Kline, Wilbur Geiselman, Glen Mikesell, Samuel Long, Clyde Mattox, Miss Martin.

*Second Row*—Hubert Beehler, Ralph Osborn, George Byrd, Eugene Benedict, Loren Hissong, Ralph Voreis, Fletcher Strang, Merle Miller, Victor Waite, Charles Reed.

During the past school year the Boys' Glee Club, under the supervision of Miss Martin, has performed admirably. They meet every Monday evening.

The officers elected for this year are as follows:

President .....	Fletcher Strang
Vice-President .....	Clyde Mattox
Secretary-Treasurer .....	Merle Miller
Librarian .....	Charles Reed
Pianist .....	Margaret Annis

The Boys' Glee Club together with the Girls' Glee Club gave the Christmas Pageant and will also give an operetta in the spring.

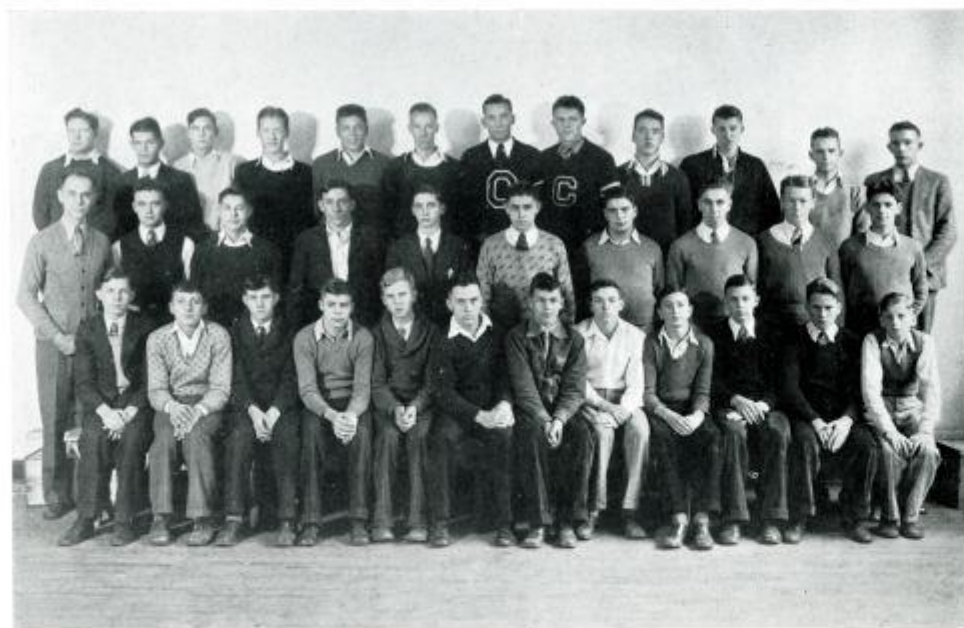

## Hi-Y Club

*First Row*—Clyde Mattox, Charles Newman, Alvin Baker, Earl Dean Overmyer, Fred Carter, Thomas Marshall, Glen Mikesell, James Clemens, Madison Scruggs, Wilbur Geiselman, Thomas Woolbridge, Samuel Long.

*Second Row*—Mr. Snyder, Donald Mikesell, Howard Warner, Doran Finney, Kenneth McGriff, Albert Mahler, Robert Reed, Howard Stevens, Owen Scheuren, Ralph Voreis.

*Third Row*—Harold Shaw, Charles Reed, Charles Woolfe, Fletcher Strang, Bob Bogardus, Merl Miller, Charles Ferrier, Lester Cook, Victor Waite, Joe Schweidler, Cecil Asper, Loren Hissong.

The Culver Hi-Y is an organization to create, maintain, and extend throughout the school and community high standards of Christian character. It has opened the minds of many students to the better things in life during the four years of its existence in this school.

The Club has three directors—Mr. Walker, Mr. Annis and the Rev. V. B. Servies, who have devoted a great deal of time to the organization.

The officers elected for this year are:

President .....	Lester Cook
Vice-President .....	Merl Miller
Secretary .....	Charles Ferrier
Treasurer .....	Fletcher Strang
Sponsor .....	Mr. Snyder



## Rifle Club

*First Row*—Vera Grossman, Opal Crump, Martha Long, Peggy Elliot, Jane Dickerson, Dorothy Miller, Kathryn McFarlan, Marjorie Tallman.

*Second Row*—Harold Miller, James Dickerson, Robert Hawkins, Billy Taber, Oscar Mikesell, Ronald Baker, Sam Medbourne, Herman McFeely.

*Third Row*—George Byrd, Glen Mikesell, John Werner, Joe Schweidler, Owen Schueren, Thomas Marshall, George Babcock.

The Rifle Club was reorganized, with Captain Dunbar as instructor, at the beginning of the season with 23 members. Those who have won medals this year are Jane Dickerson, Martha Long, Katherine McFarlan, Dorothy Miller, Vera Grossman, Opal Crump, George Babcock, George Byrd, Thomas Marshall, Harold Miller, Owen Schueren, and Joe Schweidler.

The officers elected are: Mr. Annis, president; Joe Schweidler, vice-president; Opal Crump and Thomas Marshall, executive officers; Margaret Swigart, secretary; Peggy Elliott, treasurer.



## Orchestra

Vera Grossman, Erma Rose Heiser, Veenice Hawk, Clyde Mattox, Norma Starkey, Samuel Medbourne, Lovina Newman, Charles Newman, Glen Mikesell, Miss Martin, Sylvia Triplet, Margaret Annis, Wayne Kline, Margaret Swigart, Ralph Osborn, Annabelle Lake, Hubert Beehler, Loren Hissong, Robert Osborn, George Soule.

The orchestra is an organization of twenty members, organized in part for the furthering of a love of music among the students. Although the orchestra has appeared before the public but few times, it has accomplished much of this purpose.



## Band

*First Row*—Sam Medbourne, Erma Rose Heiser, Veenice Hawk, Glen Mikesell, Ronald Baker, Norma Starkey, Sylvia Triplet, Thomas Wooldridge, Ruth Newman, Lovina Newman, Margaret Annis, Annabelle Lake, Marjorie Tallman.

*Second Row*—Leewan Kellam, George Byrd, Arthur Schweidler, Donovan Rockhill, Hubert Beehler, Loren Hissong, Wayne Kline, Ralph Osborn, Maxwell Shoemaker, Joe Heiser, Leta Kingery, Herman McFeely, Charles Newman, Kenneth Bush, Mr. Annis.

*Third Row*—Mr. McLane, Forrest Houghton, Robert Osborn, George Babcock, Ruth Smeltzer, Fred Banks, George Soule, Winfield Behmer, Richard Behmer, Max Fechnor, Clyde Mattox, Merle Miller.

The Culver High School Band during its frequent appearances before the public has shown itself to be more and more a useful and also an educational organization. Much credit is due to Mr. Annis for the progress made by the Band during the two years of its existence in this school.

## "The Tightwad"



*Presented By the Senior Class*

### CAST

John Taylor .....	Donald Mikesell
Mrs. Taylor, his wife .....	Norma Frances Starkey
Edna Taylor, daughter .....	Lois Bess Morris
Elmer Taylor, son .....	Ralph Voreis
Mamie Harris .....	Helen Mattix
Orval Stone .....	Charles Reed
Tommy Jordan .....	Fletcher Strang
Taxi driver .....	Jacob McFarland
Larz Anderson, servant .....	Lester Cook
Mrs. Anderson, servant .....	Ruth Newman
Martha Anderson, servant .....	Opal Crump

The play opens with Edna Taylor trying to persuade her fiance, Tommy Jordan, to stop bringing candy and flowers to her and to count the pennies for a year before their marriage. He then becomes so stingy that she breaks their engagement. He always insists that she go places as long as it doesn't cost him a cent. Tommy later gets Mr. Taylor and Elmer to invest their money in some land. This, Orval Stone says, is worthless and that they will lose all their money. For this reason Mamie breaks her engagement with Elmer. Later developments show that Tommy was right for once and the investment is safe. Edna is sorry for the way she has treated Tommy and they patch up the engagement with Tommy's promise to stop pinching the cash.

The Senior Class is indebted to Mr. McLane for his tireless efforts in the coaching of the play. A large and appreciative audience witnessed the production and gave it their hearty stamp of "well done."

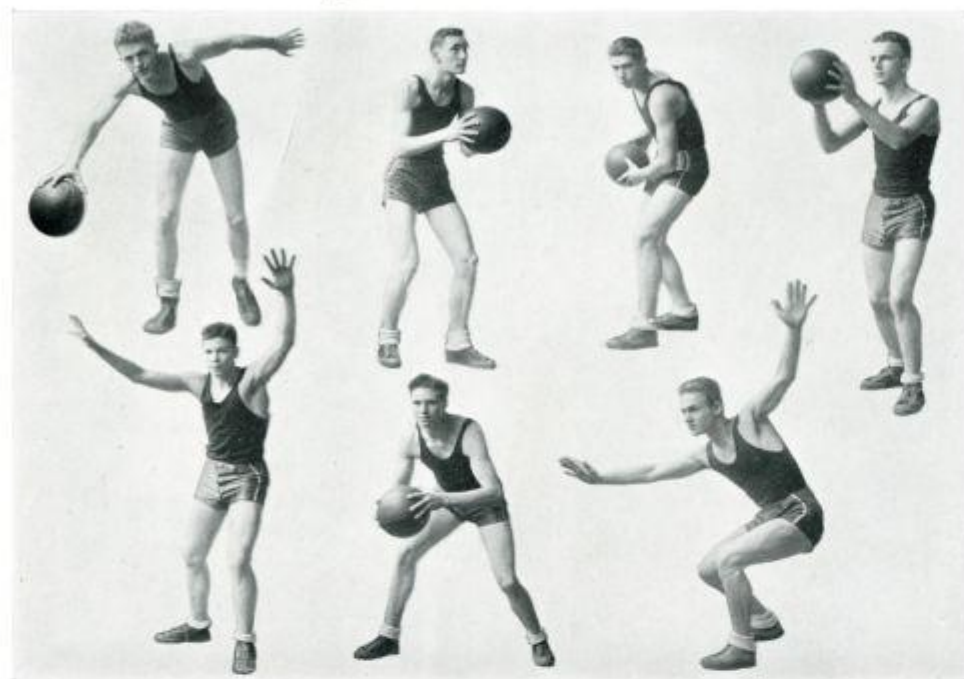

Top Row—Lester Cook, Charles Ferrier, Kenneth Bush, Cecil Asper.  
Bottom Row—Bob Bogardus, Harold Shaw, Art Tomassi.

### Basketball

For the first time since basketball was taken up in Culver High School as an inter-scholastic sport, the team has gone through the season undefeated up to the tourney. The schedule was not an easy one, either; the boys playing such teams as Nappanee, Rochester, Winamac, Riley, Mentone and Bremen.

In the opinion of most of the fans there cannot be too much credit given to Coach Underwood for their success. Of course, it is also true that a coach, no matter how good he is, can't make a team that will win every game on its schedule if his material is not good, and with no cooperation from his players. Along with these assets was the splendid backing given the team by the fans of the community, which always has an effect on the coach and the players.

Bogardus, Asper, Ferrier, Cook and Shaw started in most of the games, but Bush, Miller and Geiselman were valuable substitutes at various times. Tomassi and Schweidler did double duty; they were substitutes for the first team,

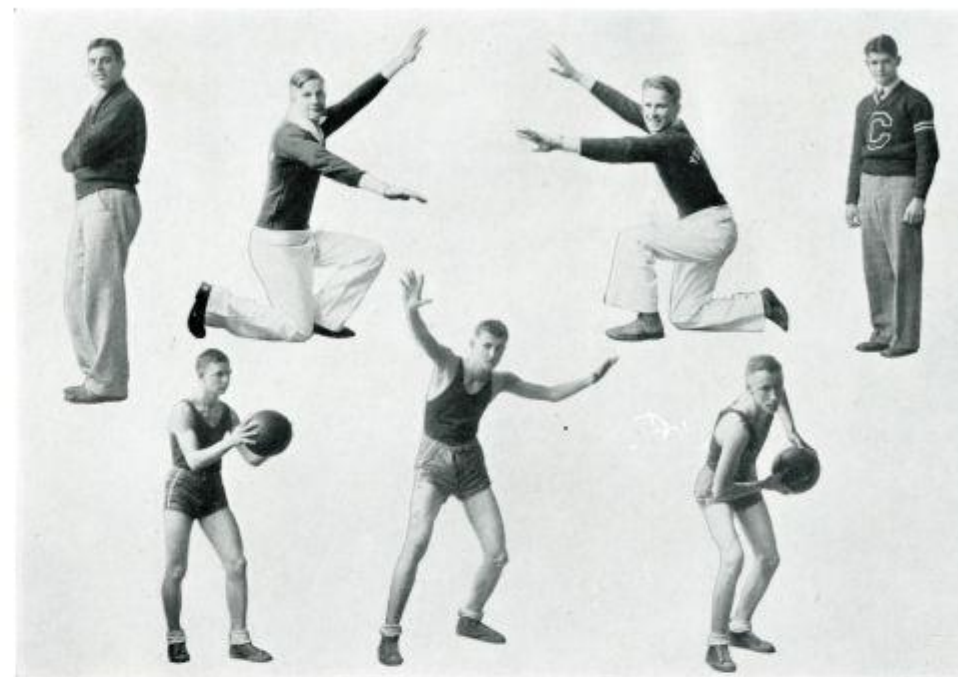

First Row—Coach Underwood, Garlan Lowry, Thomas Woolridge, Assistant Coach Reed.  
Second Row—Wilbur Geiselman, Joe Schweidler, Merle Miller.

### Basketball

and played with the second team for the whole season. There are so many outstanding things to be said about each of the players that it would probably be better not to start mentioning their good qualities, but Ferrier's and Asper's ability to get under the baskets for shots, and Cook's work as pivot man, and then, in case the play didn't succeed, the dependability of "Pat" Shaw and Bob Bogardus to take care of the defense, were very noticeable. The exceptional ability of these five men when put together with their drive and "heady" playing were the factors that helped to establish this unique record.

Although several men will be lost through graduation there will, without a doubt, be a team next year of whom the fans will be just as proud, and to whom they will give their support just as they did this year.

## MAXINKUCKEE



First Row—Wilbur Geiselman, Charles Ferrier, Lester Cook, Coach Underwood, Bob Bogardus, Merle Miller, Pat Shaw.

Second Row—Cecil Asper, Kenneth Bush, Charles Reed, Joe Schweidler, Art Tomassi.

### SCHEDULE

Opponent	Score	Culver	Place
Bourbon	9	29	There
Akron	10	23	Here
Rochester	15	22	There
Mishawaka	16	23	Here
Nappanee	10	12	There
Bremen	9	16	Here
Mentone	15	29	There
Winamac	17	33	Here
North Judson	10	27	There
Bourbon	12	40	Here
Riley	14	37	There
Argos	8	39	Here
Plymouth	12	16	There
Rochester	20	32	Here
Riley	16	36	Here
Bremen	17	19	There
Plymouth	16	40	Here
Winamac	16	26	There
Fulton	18	64	Here
Argos	10	48	There

## MAXINKUCKEE



First Row—Thomas Marshall, Madison Scruggs, Lawrence Burch.

Second Row—Coach Underwood, Albert Mahler, Howard Rexstrew, Earl Dean Overmyer, Assistant Coach Reed.

Third Row—Albert Kendall, Owen Scheuren, Howard Stevens, Eugene Benedict.

### Second Team

Because of lack of experience the second team was not very successful at the beginning of the season, but when they got started they showed the fans that second teams do not always play a mediocre type of basketball. This year's team was exceptionally outstanding for their ability to dribble well and make their passes sure.

Much credit should be given Art Tomassi and "Tuffy" Kendall, who filled the guard positions this year. They never lacked drive and very seldom let a man get away from them. "Lanky Joe" Schweidler, our center, has shown much improvement during this season and has been a real help to the team this year. Boots Burch and Eugene Benedict were both very capable forwards and drove through for points that less capable men would not have made.

Besides these men there were Buddy Scheuren, Albert Mahler, Madison Scruggs, Howard Stevens, Fred Carter, Victor Waite, Thomas Marshall and Howard Rexstrew, who practiced consistently and have shown themselves capable when given an opportunity.

On these men depend Culver's basketball success during the next few years and we are not afraid of an unsuccessful season with material like this.



Juanita Grossman, Evelyn Farrar, Opal Crump, Elwyn Thornburg, Mildred Overmyer, Ruth Newman, Lovina Newman, Anna Jane McLane, Maxine Currens, Jeanne Scott, Olive Goheen, Custodian; Dorothy Reed, Coach.

### Girls' Team

The Girls' Team this year was decidedly above the average of teams that have been produced from Culver previous to this time. They used very good floor work and passing, and were very cooperative, due without a doubt, to the time and energy that Miss Reed spent to make it that way. She is to be congratulated on her work with the team.

The girls who started in most of the games were: Lovina Newman and Mildred Overmyer, guards; Maxine Currens, jumping center; Anna Jane McLane, side center; and Opal Crump and Ruth Newman, forwards. The substitutes were Juanita Grossman, Elwyn Thornburg, Jeanne Scott and Evelyn Farrar.

The opposing teams this year were Bourbon, Argos, Knox and Plymouth. Of these games they won two from Bourbon, one from Argos, and one from Plymouth. They were defeated once by each Plymouth, Knox and Argos. Although this is not an exceptionally outstanding record, the margin of defeats was very small.

Although Anna Jane McLane, Ruth Newman, Opal Crump and Evelyn Farrar will graduate this year there will be a large and strong squad of girls that will undoubtedly develop into a splendid team next year.

### Features



... "Blessing the bride and the bridegroom, Lifted aloft the tankard."

## Last Will and Testament of the Class of '31



We, the Class of '31, of Culver High School, after the most careful and profound consideration and many tears, bequeath our highly valued talents and properties to our schoolmates, since we realize that we cannot take said talents and properties into whatever the future may hold for us.

I, John Altman, bequeath my wandering mind to Margaret Swanson.

I, Cecil Asper, bequeath my ability to disturb the assembly to Smiley Crow.

I, Hubert Beehler, bequeath my souvenirs from girls to Art Tomassi.

I, Lenore Behmer, bequeath my giggles to the faculty.

I, Bob Bogardus, bequeath my orange cords to Dick B.

I, Lester Cook, bequeath my lasting childhood crushes to Rose Marie C. and Edward S.

I, Oliver Cowen, bequeath my rosy blushes to Opal M.

I, Opal Crump, bequeath my athletic form to Margaret Annis.

I, Margaret Dimick, bequeath my curly locks to Verda.

I, Norman Duddleson, bequeath the many happy hours I spent out of school to Mary Louise M.

I, Evelyn Farrer, bequeath my quietness to Loren H.

I, Charles Ferrier, bequeath my ability to write letters to my Grandmother Katherine to Joe S.

I, Virginia Fetter, bequeath my fondness for riding in Fords to Mildred A. and Madison S.

I, Mary Flagg, bequeath my ceaseless chatter to Freida Biddinger.

I, Opal Geiselman, bequeath my ability in penmanship to Hallie K.

I, Olive Goheen, bequeath my studious mind to Henry Connor.

I, Veenice Hawk, bequeath my modesty to Margaret Swigart.

I, Marjorie Hawkins, bequeath my many happy hours spent with John to Margaret N.

I, Helen Hewes, bequeath my special delivery letters to Erma Rose H.

I, Garlan Lowry, bequeath my teasing ways to Maxwell Shoemaker.

I, Jacob McFarlan, bequeath my neat appearance to Margaret Z.

---

**MAXINKUCKEE**

---

- I, Anna Jane McLane, bequeath my shyness to Jean S.
- I, Goldie Mahler, bequeath my housekeeping ability to anyone who may want it.
- I, Thomas Marshall, bequeath my shooting medals to Howard Stevens.
- I, Helen Mattix, bequeath my acting ability to Helen Kennedy.
- I, Clyde Mattox, bequeath my business tactics to Pat Shaw.
- I, Eva May, bequeath my fondness for Plymouth to Annabelle L.
- I, Donald Mikesell, bequeath my good looks to George Babcock.
- I, Lois Bess Morris, bequeath my brown case to Martha Long.
- I, Ruth Newman, bequeath my position as forward to Elwyn Thornburg.
- I, Hildred Osborn, bequeath my slight form to Mary Ellen Overmyer.
- I, Glen Overmyer, bequeath my magnetic personality to Howard Rex-strew.
- I, Margaret Overmyer, bequeath my empty lipstick cases to Marjorie Thompson.
- I, Charles Reed, bequeath my excess teeth to Sam M.
- I, Evelyn Reed, bequeath my book of artist models to Ruth Smeltzer.
- I, Howard Shock, bequeath my permanent wave to Hanford Kurtz.
- I, Norma Starkey, bequeath my ability to write love letters to Norma Woods.
- I, Fletcher Strang, bequeath my wisecracks to John W.
- I, Opal Thornburg, bequeath my artistic talents to Fred Carter.
- I, Sylvia Triplett, bequeath my ability to keep late hours to Maxine A.
- I, Ralph Voreis, bequeath my angel face to Billy F.
- I, Howard Warner, bequeath my position as fire-chief to Fritz Kemple.
- I, Alvin Zechiel, bequeath my love of sleep to Herman McFeeley.
- We, the class of 1931, bequeath our disturbing and destructive ways to the class of 1932.

---

**MAXINKUCKEE**

---

## Alumni of Culver High School

- |  |   |
|--|---|
| <p style="text-align: center;">1899</p> <p>Florence Barber Dirr<br/>Nellie Garn Woodward<br/>Hettie Grubb (deceased)<br/>Otto Stahl<br/>Daisy Voreis Davis</p> <p style="text-align: center;">1901</p> <p>Edwinna McFarland<br/>Maude Newman (deceased)<br/>Levi Osborn<br/>Lucretia Rea<br/>Elmer Scheuerman<br/>Harvey Scheuerman<br/>Edward Zechiel</p> <p style="text-align: center;">1902</p> <p>Edna Hayes<br/>Maude Koontz Hutchinson<br/>Claude Newman<br/>Cora Quick Curry<br/>Charity Stahl Cain<br/>Edna Stahl<br/>Chester Zechiel</p> <p style="text-align: center;">1903</p> <p>Pearl Blanchard Romig<br/>Clark Ferrier<br/>Myrtle Medbourn Zechiel<br/>Grace Voreis</p> <p style="text-align: center;">1905</p> <p>Bessie Medbourn Slonaker<br/>William Osborn<br/>Minnie Shilling Osborn<br/>Earl Zechiel<br/>Willard Zechiel</p> <p style="text-align: center;">1906</p> <p>Chloe Houghton Livingston<br/>Clarence Jones<br/>Fronia McFeeley (deceased)<br/>Clara Rollins (deceased)<br/>Ada Scheuerman Zechiel<br/>Clara Stahl<br/>Clara Wiseman Shaffer<br/>Otto Zechiel</p> <p style="text-align: center;">1907</p> <p>Eva Davis Heiser<br/>Jessie Grove Behmer<br/>Olive Hayes Bogardus<br/>Dollie Kline Warner<br/>Ethel Smith Zechiel<br/>Ernest Zechiel</p> <p style="text-align: center;">1908</p> <p>Harold Behmer<br/>Tressa Hawk Duddleson<br/>Harry Medbourn<br/>Alvin Murray<br/>Della Stahl May<br/>Iva Smith Walker</p> | <p style="text-align: center;">1909</p> <p>Elsie Buswell Long<br/>Vohl Butler<br/>George Crossland<br/>Edna Garn<br/>Austin Lowry (deceased)<br/>Hollis Rollins<br/>Alice Wiseman Fisher</p> <p style="text-align: center;">1910</p> <p>Carrie Davis Hoff<br/>Arthur Dillon<br/>Sylvia Doll Schriren<br/>Bessie Easterday<br/>Clure Hedges<br/>Matilda Keller Harmon<br/>Vernon McLane<br/>Gale Newman (deceased)<br/>Esther Scheuerman Elick<br/>Beryl Shaw<br/>Clara Shilling Allman<br/>Frank Sparks<br/>Russel Stahl</p> <p style="text-align: center;">1911</p> <p>Vera Brook Davis<br/>Deven Butler<br/>Arthur Hatten<br/>Margaret Hayes Sullivan<br/>Florence Kelley Castleman<br/>Edna Kline Brown<br/>Walter Kline<br/>Clarence Menser<br/>Hildred Moss<br/>Chloe O'Connor McGriff<br/>Ray Porter<br/>Orville Zechiel</p> <p style="text-align: center;">1912</p> <p>Harry Dinsmore<br/>Grace Garn Taggart (deceased)<br/>Charles Hankins<br/>Ray Rogers<br/>Cecil Smith<br/>Deane Walker</p> <p style="text-align: center;">1913</p> <p>Forrest Benedict<br/>Lulu Blanchard Cromley<br/>Marie Buswell Cowen<br/>Dottie Hedges Newman Keen<br/>Dick Newman<br/>Myrtle Painter (deceased)<br/>Eldon Porter<br/>Huldah Wiseman Taber<br/>Claude Wolfrom<br/>Elva Zechiel Hatten (deceased)</p> |
|--|---|

# MAXINKUCKEE

1914

Wilbur Arnold (deceased)  
Hazel Beck Zechiel  
Earle Bolen  
Floyd Davis  
Louis Dillon  
Russel Easterday  
Florence Garn Pinkerton  
Eva Hinshaw Norris  
Guy Kline  
Rex Mawhorter  
Eleanor McFarlan Gould  
Evert Norris  
Herman Sayger  
Edgar Shaw  
Sylvia Van Meter Arnold (deceased)  
Edna Woolridge Dickson

1915

Mildred Busart  
Charles Cowen  
Daisy Easterday Lowry  
Fern Easterday Young  
Beatrice Goss  
Blanche Hatten Loser  
Hazel Hanna  
John Kreig  
Wandah Labounty Easterday  
Rollin Lain  
Inez Leighty Burk  
Wayne Lowry  
Blanche Overmyer Cromley  
Esta Overmyer  
Daisy Reeder Smith  
Zetta Robinson Shaw  
Lyle Shaw  
Ruth Speyer Shaw  
Leota Thrasher  
Mable Thrasher Braymen  
Naomi Walker Williams  
Nellie Walker Michaelis

1916

Lena Bechtel  
Dorothy Bolen Joseph  
Grace Buswell  
James Fretz  
Wahneeta Handy Taylor  
Grace Hawk (deceased)  
Lewis Hatten  
William Heiser (deceased)  
Clifford Loser  
Dolyn Kessler Walker  
Carl Mead  
Edna Myers Paquette  
Gladys O'Connor Brook  
Phocian Rhoades  
Helen Speyer Rhoades  
Ivan Walker  
Jeanette Woolridge Rockstroh  
Margaret Bernhard Smith  
William Tiedt

1917

Forrest Alberts  
Mary Bernhard Hatten  
Effie Bishop Kestner  
Beulah Buchanan  
George Buffington (deceased)  
Nellie Clemens Rockwell  
Verna Dinsmore (deceased)  
Elsie Duddleson Wagner  
Ray Fisher  
Vernon Easterday  
Helen Gandy Shorb  
Evelyn Howard Botdorff  
Millard Kantz  
Rachel Swingley Thessin  
Gladys Wise Wise

1918

Carl Adams  
Dorothy Badgley Byers  
Ruth Burns Simpson  
Russel Burns  
Ellis Clifton  
Nolan Cline  
Goldie Curtis Crossland  
Jeaneave Faulkner Kelly  
Glenn Garn  
Lois Hollett Greenway  
Daisy Hosimer  
Mary Jones  
Florence Kantz (deceased)  
Ina Kessler Gray  
Edith Overmyer Currens  
Steffen Rector  
Freida Romig  
Madge Woodward  
Velma Zechiel Hatten

1919

Earl Adams  
Ross Clemens  
Mary Cook Crowe  
Dorothy Eisenhard Payson  
Frank Hosimer  
Emma Fisher  
George Loser  
Forrest Marsh  
Gladys Minardow  
Frank McLane  
Creston Rice  
Genevieve Warner Shively  
Oscar Young

1920

Zella Alberts  
Ruth Behmer  
Glenn Behmer  
Mary Alice Buswell  
Mildred Castleman Robertson  
Marion Crandall Tuttle  
Reynold Crossland  
Elsie Curtis Lake  
Eva Fishburn Wells

# MAXINKUCKEE

Mildred Irwin Stettbacker  
Alice Overmyer McLane  
Kathryn Parker  
Harold Robinson  
Lawrence Rollins (deceased)  
Grace Romig Paul  
Margaret Shilling Adams  
George Stabenow  
Ruby Schrock (deceased)  
Esther Voreis Van Vactor  
Carl Warner

1921

Margaret Adamson Quivey  
Charles Baker  
Hilda Busart  
Rose Buswell Shaw  
Roth Cline  
Byron Cook  
Dorothy Grossman  
Chester Hosimer  
Zeno Miller  
Zelda Moore Bell  
Harry Ross  
Forrest Shaw  
Paul Snyder  
Burford Voreis  
Thelma Warner

1922

Hobart Baker  
Helen Chivington  
William Cooper  
Harold Easterday  
Ruth Hawk Campbell  
Norman Deane Lain  
James La Munion  
Eva Long Pettis  
Frances Marsh  
Verl McFeely  
Clifford Overmyer  
Roy Overmyer  
Jesse Pettis  
Oren Sauter  
Samuel Shearer  
Nellie Shively Mikesell  
Fern Snyder  
Ralph Wickizer

1923

Carl Andrews  
Hervey Bartlett  
Grace Clemens Miller  
Bernice Crabb Snyder  
Russel Currens  
Voyle Emigh  
Wilma Eisenhard  
Thelma Grossman  
Helen McLane Kennedy  
Fern McFeely Palmer  
Clurel Mikesell  
Leta Osborn  
Thelma Scott

Mildred Stabenow Willmore  
Wesley Wade  
May Warner  
Ellen Wickizer Marsh  
Walter Wiseman

1924

Maurice Baker  
Mildred Bartlett  
Ruth Benedict Rudd  
Alice Busart  
Bessie Bush Baker  
Ray Cook  
Merl Crabb  
Alvin Crump  
Zelta Duddleson Deck  
Robert Ewald  
Howard Flath  
Grace Henderson Doxgen  
Kurt Holmquist  
Paul Humboldt  
Floyd Jones  
Martha Kendall Ault  
Margaret Koontz  
Violet Lohr (deceased)  
Mary Long Cook  
Edward Overmyer  
Florence Page  
Dollie Reed  
Verda Romig  
John Servies  
Glen Voreis  
Helen Wells  
Palmer Whitted  
Kathryn Wooley  
Mildred Zechiel Ditmire

1925

Charles Banks  
Clarence Banks  
Donald Behmer  
John Bigley  
Marie Busart  
Josephine Cook  
Rebecca Emigh Bartlett  
Norman Heminger  
Glenn Jones  
Frances Kurtz  
Forrest La Munion  
Cecil Overmyer  
Pearl Page  
Mary Reed Berglund  
Maurice Shumaker  
Herman Siepmann  
Jack Speyer  
Madge Tuesberg

1926

Gladys Alexander Cromley  
Victor Benedict  
James Bolin  
Charles Buffington  
Ruth Burkett Hewitt

# MAXINKUCKEE

Kathryn Ewald Cummings  
Greta Hallberg  
Mary Hawk  
Wendell Henderson  
Caroline Hollett Patton  
Edith Holmquist  
Norman La Munion  
Arthur Mikesell  
Violet Overmyer  
Edith Pine Overmyer  
Mildred Reed Burns  
Richard Roberts  
Walter Shaw  
Beulla Sickler  
Johanna Siepmann  
Bernice Stevens  
Ada Thompson  
Leoma Wade Bishop  
Martha Werner  
Mary Werner

1927

Bonita Altman  
Velma Anderson South  
Frances Behmer  
Laura Brook  
Dorothy Cromley  
Chance Crouch  
Viola Crump  
Maurice Curtis  
Delpherd Decker  
Ferriol Duddleson  
Eleanor Eisenhard  
Agnes Ewald  
Wayne Flagg  
Ida Hartle  
Harry Hawkins  
Helen Hawkins  
Carl Henderson  
Scott Hopper  
Ethel Houghton  
Dale Jones  
Hazel Jones  
Raymond Lowry  
Kathryn Menser  
Robert McKinley  
Thelma Railsback  
Lucille Riggins  
Merrill Scruggs  
Margaret Servies  
Gertrude Siepmann  
Louis Simmons  
Anna May Smeltzer Cultice  
Lewis Snyder  
Louise Strang  
Anna Stuprich  
Ruth Tiedt  
David Whitted  
Donald Zechiel

1928

Morris Banks  
Dale Benedict  
William Bogardus

Richard Boyer  
Carl Busart  
Alice Connor  
Ernest Crabb  
Edna Crump  
Elizabeth Hallberg  
Anna Ruth Hildebrandt  
Harold Houghton  
Elvin Kaley  
Lester Kimmel  
Dormand Mikesell  
Paul Newman  
Margaret Ellen Morris  
Cleta Osborn  
Josephine Parrish  
Goldie Patesel  
Abe Pura  
Wayne Shoemaker  
Glen Snyder  
Anna May Triplett Curtis  
Maxine Voreis  
Robert Werner  
Ruth Werner  
Jane Woolridge

1929

Edna Andrews  
Earl Blanchard  
Thomas Bogardus  
Inez Chapman  
Lyman Crump  
Tatiana de Blumenthal  
Katherine Emigh  
Evelyn Fishburn  
Max Foster  
Charles Goheen  
Edna Goheen  
Lotus Grace  
Alice Hoggan  
Roger Houghton  
Lucille Lake  
Galen McIntire  
James Marshall  
Helen Medbourn  
Harry Olverious  
James Olverious  
Mary Riggins  
Nancy Rossow  
Genevieve Sales  
Robert Sales  
Dwight Snyder  
Dorothy Stevens  
Gladys Van Schoiack  
Leo Vergin  
Glen Voreis  
Dorothy Wade  
Cleta Zechiel  
Zina Zechiel

1930

Harry Baker  
Margaret Behmer  
Thelma Bigley  
Thommy Bigley

# MAXINKUCKEE

Margaret Bolin  
Ruth Busart  
Jane Crandall  
Therold Grossman  
Gladys Jones  
Randall Houghton  
Albert Joplin  
Margaret McCullough Bender  
Culver Miller  
Edward Mitchell  
Gerald Osborn  
Donald Osborn  
Helen Overmyer  
Howard Overmyer  
Daniel Rose  
Mildred Shearer  
Wilma Smith  
Jeanette Stevens  
Anton Stuprich  
Erma Wagner  
Alma Warner  
Paul Warner  
Lawrence White  
Catherine Woolridge

1931

John Altman  
Cecil Asper  
Hubert Beehler  
Lenore Behmer  
Robert Bogardus  
Lester Cook  
Oliver Cowen  
Opal Crump  
Margaret Dimick

Norman Duddleson  
Evelyn Farrar  
Charles Ferrier  
Virginia Fetter  
Mary Flagg  
Opal Geiselman  
Olive Goheen  
Veenice Hawk  
Marjorie Hawkins  
Helen Hewes  
Garlan Lowry  
Jacob McFarlan  
Anna Jane McLane  
Goldie Mahler  
Thomas Marshall  
Helen Mattix  
Clyde Mattox  
Eva May  
Donald Mikesell  
Lois Bess Morris  
Ruth Newman  
Hildred Osborn  
Glenn Overmyer  
Margaret Overmeyer  
Charles Reed  
Evelyn Reed  
Howard Shock  
Norma Starkey  
Fletcher Strang  
Opal Thornburg  
Sylvia Triplett  
Ralph Voreis  
Howard Werner  
Alvin Zechiel  
Annabelle Yates



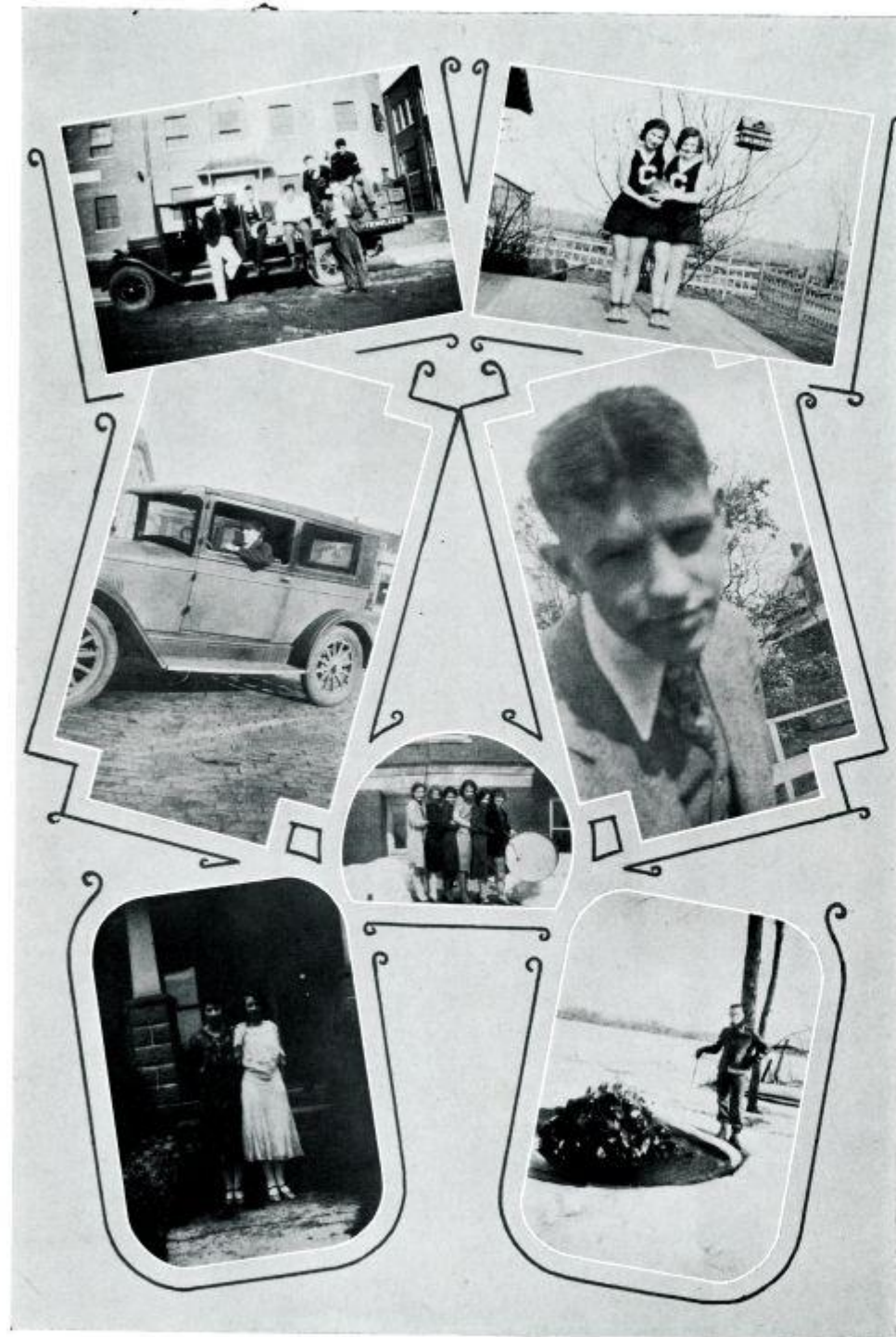

## Humor

Mike—Dad, you remember you promised to give me five dollars if I passed in school this year?

Yes, Donald.

Well, dad, you ain't gonna have that expense.

Freshie—Why are the Culver police like a rainbow?

Senior—I'll bite, how?

Freshie—Because they appear after the storm.

Skinney Overmyer—Let me hold your hand for a second.

Margaret—Alright, but how are you going to tell when the second is up?

Skinney—Oh, I'll have to have the second hand for that!

Sylvia—Well, how do you like sewing by this time?

Norma—Ah, so, so.

Miss Fletchall—Arthur, what does P. M. stand for?

Arthur Schweidler—Post Mortem.

Opal Crump—Hey, Bob, can I borrow your fountain pen?

Bob B.—I'm sorry, but it isn't good enough for you.

Miss Reed—Pat, what is the difference between a battle and a massacre?

Pat—A battle is when a whole lot of whites kill a few Indians and a massacre is when a whole lot of Indians kill a few whites.

A note to Mr. Annis—Dear Mr. Annis: Kindly excuse my boy's absence. He fell in the mud. By doing the same you will greatly oblige his mother.

Opal Mikesell (rushing to the library)—I want the life of Caesar.

Librarian—Sorry, but Brutus beat you to it.

Miss Wimpy—How many pages are there in your Geometry?

Joe S.—I don't know, the last page is torn out.

Mr. Baxter—When do leaves begin to turn?

Ronald Baker—That's easy, just before exam.

Mother—Pat, why are you always at the bottom of your class?

Pat—Well, Mom, I wouldn't worry about that, they teach the same things at both ends.

## Humor

Helen M.—Did you let him kiss you?

Lois Bess M.—Let him? Great Heavens, I had to help him!

Mr. Annis—Are you the oldest of the family?

Fletcher—No, Sir—Pa and Ma are both older than I.

Miss Reed—When was the revival of learning?

Benedict—The night before exams.

Pat Shaw—Why did I fail that last typing test?

Miss Wright—Because you made that wise expression about applesauce in it.

Pat—That was supposed to be applause instead of applesauce.

Mike—No girl ever made a fool out of me.

Fletch—Who was it then?

Mr. Annis—Now, Henry, don't let me speak to you again.

Henry C.—But how can I stop you?

Miss Martin—Why did you stop singing in the Glee Club?

Merle M.—Because one day I didn't sing and someone asked me when they had fixed the piano.

Bob B.—Yep, I had a beard like yours once and when I realized how it made me look, I cut it off.

Pat—Well, I had a face like yours once and when I realized that I couldn't cut it off, I grew this beard.

Mr. McLane—Who wrote Hamlet?

Bush—Well, I didn't.

Mr. McLane was later relating this amusing incident to members of the Faculty.

"Haw-Haw!" guffawed one member. "I bet he did all the time."

Mr. Annis—Don't you think we have a wonderful band?

Visitor—I beg your pardon?

Mr. Annis—Isn't that real music?

Visitor—I'm very sorry, but there is so much racket that I can't hear you.

## Advertising



"Found she the hunter's cottage deserted and fallen to ruin."

MAXINKUCKEE

Compliments  
of  
CULVER CITY DRUG STORE  
Slattery, Shilling & Collier



Culver, Indiana

Compliments  
of  
State Exchange Bank

Capital and Surplus \$120,000.00



Culver, Indiana

Compliments  
of  
**PALMER HOUSE**

John R. Folger, Mgr.



Culver, Indiana

Compliments  
of  
CULVER DOCTORS



LAUER'S GOOD CLOTHES STORE "Of Course"

Plymouth

Where quality merchandise is always found  
for all

Men - - Boys - - Children

A trial will convince you, and make you a friend

Skinney Overmyer may not be a poker shark but he has held some mighty pretty hands, nevertheless.

THE  
BOSTON STORE

Plymouth's Greatest  
Underselling Store

Plymouth

Indiana

Bergman Brothers

Dry Cleaners—Rug Cleaners  
Hats Cleaned—Reblocked

121 West Garro Street  
Phone 530

Plymouth, Indiana

Agency at Culver  
Phone 155

Compliments  
of  
Montgomery Ward & Co.

Mr. Baxter in Physics Class: "There is a student in this class who is making a fool of himself, and when he is finished, I'll begin."

Losey's Jewelry Store

Established 1868  
Indiana's Oldest Jewelry Store

Losey's for Perfect Diamonds

Watch and Clock

Repairing

Plymouth

Indiana

J. C. PENNEY CO.

Plymouth, Indiana

House of Values

Quality

and

Thrift Prices

MALLORY  
HATS

FLORSHEIM  
SHOES

A New  
Smart Store  
For Men

WALK-OVER  
SHOES

Hart, Schaffner & Marx  
CLOTHES

THE BALL CO.  
PLYMOUTH

Benedict: "Can you tell me why a school room is like a Ford?"  
Hisson: "Sure, it has a crank at the head and every nut is in its place."

O. T. GOSS

General Hardware

Paints, Oils, Fishing Tackle

Stoves, Ranges, etc.

Perfection Oil Stoves

Cooking Utensils

"Everything in Hardware"

Phone 30

Culver, Ind.

While in Plymouth

EAT

at the

Union Cafe

Opposite Pennsylvania Station

Plymouth, Indiana

Compliments of

G. R. KIZER

Jeweler

Exclusive Dealer in Elgin

Watches

Plymouth

Indiana

<p><b>CULVER TAXI COMPANY</b></p> <p><i>"Our Passengers are Insured"</i></p> <p>New Sedans and Busses</p> <p>Phone 305</p> <p>Clifford Loser, Prop.</p>	<p>Compliments of</p> <p><b>Culver Sheet Metal Works</b></p> <p>Tinners      Roofers</p> <p>Warm-air Heating</p> <p>Protane Bottled Gas for Cooking</p> <p>Phone 138</p> <p>John M. Milner, Prop.</p>
---	---

One day as chanced to pass,  
A beaver was damming a river.  
And Pete Asper, who had run out of gas,  
Was doing the same to his flivver.

<p><b>THE EAGLE STORE</b></p> <p>Culver, Indiana</p> <p>Hosiery</p> <p>Dresses</p> <p>Shoes</p> <p>Lingerie</p>
---

<p>Fresh Meats      Vegetables</p> <p><b>Oberlin's I. G. A. Grocery and Market</b></p> <p>Ben W. Oberlin, Prop.</p> <p>Phone No. 5</p> <p>Culver, Indiana</p> <p>Fruits      Candies</p>	<p>Compliments of</p> <p><b>D. H. Smith &amp; Son</b></p> <p>Shoe Rebuilders</p> <p>Culver      Indiana</p>
--	---

Mr. McLane: "Lester, put this in Shakespearean language, 'Here comes a bow-legged man'."

Cook: "Behold, what do I see approaching in Parentheses?"

<p>Compliments of</p> <p><b>SCHLOSSER BROS.</b></p> <p>Oak Grove Butter      Oak Grove Ice Cream</p> <p>Culver, Indiana</p>
---

To C. H. S., Class of 1931

A. R. McKESSON

Offers Congratulations and Good Wishes

Fletch Strang: "Come on, Charles, let's skip Economics today."  
Charles Wolfe: "I can't. I've got to catch up on my sleep."

SCHULTZ BROS. CO.

5c to \$1.00 Store

Formerly the "M & M"

Plymouth

Indiana

E. V. DERF

*The Jeweler*

Bulova Watches

221 N. Mich. St.

Plymouth

Compliments

of

EWALD'S MARKET

*"Free Delivery"*

Phone 55

Culver, Ind.

The photographs in this book were

made by

THE ROTH STUDIO

*"Where Quality Counts"*

Plymouth, Indiana

Garlan Lowry (turning from the wheel): "Don't you feel a little chilly and don't you think you'd better have something around you?"

Irene Carr: "Why can't we wait till we get a little farther out in the country?"

Compliments of

KOFFEE SHOPPE

Opposite Depot

"Day and Night Service"

Mrs. E. A. Thessin, Prop.

Culver, Indiana

Compliments of

CENTRAL SHOE STORE

Plymouth, Indiana

Compliments of

DR. C. H. DUNFEE

Dentist

Plymouth

Indiana

See us first when in need of  
Clothing, Footwear, and Furnishings  
for Men, Young Men, and Boys  
GET YOUR GRADUATION OUTFIT  
FROM US  
**MITCHELL AND STABENOW**  
The Clothing and Shoe Men  
Culver Indiana

Victor Waite: "Miss Fletchall, I'm not going to take Latin any more."  
"Why not, Victor?"  
"It's no good; I can't learn to spell. You keep changing the words."

<p>Established 1893 <b>W. S. EASTERDAY</b> <i>Funeral Director</i> Indiana Embalmer License No. 106 Superior Ambulance Service Picture Framing Phone 15W Culver, Ind.</p>	<p>Compliments of <b>Lake Side Grocery</b> T. G. Loudon, Prop. Culver Indiana  <b>STOP at the SHELL SERVICE STATION</b> H. H. Kemple, Prop. Culver Indiana</p>
---	--

It's cheaper because it's better  
at the  
**F. W. BOSWORTH COMPANY**  
*"Marshall County's leading dry goods store"*  
Where style and right quality merchandise is featured at lowest possible prices.  
Plymouth Indiana

Baldy Altman: "Marjorie, I made a bet with Mike that I would kiss the first girl I came to."  
Marjorie: "Hmf! If you try it on me, it'll be a long time before you come to."

<p><b>Culver Cleaners &amp; Tailors</b> <i>Pressing and Laundry</i> Custom Tailored Suits Our Specialty John F. Drnek, Prop. Opposite M. E. Church Phone 155 Culver, Ind.</p>	<p><b>MAIN CAFE</b> <i>Home of Good Eats</i>  Try our Special Sunday Dinners  Opposite Bank Culver, Ind. Paul Snyder, Prop.</p>
<p><b>STRANG BROS. and FRED</b> Haircuts 25c, to all children under 16, except on Saturday Opposite M. E. Church Culver, Ind.</p>	

## MAXINKUCKEE

Funeral work a specialty Cut flowers and potted plants of all kinds Plymouth, Indiana 627 So. Michigan St. Phone 984 Frank Felke, Florist "Say it with flowers"	Compliments of Russell L. Easterday  General Building Contractor  Culver Indiana "School Building a Specialty"
--	---

Jacob McF.: "Are you the fellow that cut my hair the last time?"

Fred: "No, I have only been here a year."

### MOTOR COACH SERVICE

Plymouth to South Bend, Kalamazoo, Detroit, Chicago, Indianapolis, Louisville, Cincinnati, St. Louis, Jacksonville and all Florida points, Los Angeles and all California cities.

Phone 934

### INDIANA MOTOR BUS CO.

Plymouth Bus Terminal

## MAXINKUCKEE

Compliments of J. O. FERRIER LUMBER CO.  Dealers in "Everything to Build Anything"	CULVER CITY GRAIN and COAL CO.  COAL COKE  SEEDS  SALT FEEDS
---	---

Katherine: "A thope thaleman just dropped in, thir."

Mr. Annis: "How do you know he was a soap salesman?"

Katherine: "Becaith he landed with a thud, thir."

## CULVER MILITARY ACADEMY

Culver, Indiana

On Lake Maxinkuckee

*Culver Summer Schools*

NAVAL

CAVALRY

WOODCRAFT

<p>Compliments of</p> <p><b>THE CLUB</b></p> <p>Plymouth, Indiana</p> <p><i>"Meet Your Friends There"</i></p>	<p>Compliments of</p> <p><b>Lake Shore Garage</b></p> <p>Phone 251 Culver</p>
<p><b>Plymouth Printing Company</b></p> <p>DAN B. MANN, <i>the Printer</i></p> <p>Printers, Stationers, Office, School Supplies, Fountain Pens, Gifts and Greeting Cards.</p> <p>105 N. Mich. St. Plymouth, Ind.</p>	<p><b>Cloverleaf Dairy</b></p> <p>MILK BUTTER</p> <p>CREAM CHEESE</p> <p>Culver Indiana</p>

Mr. Underwood: "What started the westward movement in the United States?"

Herman: "Well, when Daniel Boon lived in the east somebody moved within 15 miles of him and Dan said that was too close, so he just went on west."

Good Work, Team	<p>Looking for a good place to eat?</p> <p><b>Try Houghton's Lake View Cafe</b></p> <p>Next to your Home this is the best place for good things to Eat</p> <p>SODA FOUNTAIN SERVICE</p> <p>DANCING</p> <p>Herb. Houghton — Fern Houghton</p> <p>Culver, Indiana</p>	Good Work, Underwood
-----------------	---	----------------------





Mr. Annis helped a poor, bewildered freshie to unlock his locker for the first time. After successfully unlocking it, he handed the innocent child his lock. The green thing looked amazed and asked, "Shall I carry this around with me?"

<p><b>OUR HOBBY</b></p> <p><i>Forever Introducing the New</i></p> <p><b>ELLSWORTHS</b></p> <p>South Bend Indiana</p>	<p><b>Johnson's Super Service</b></p> <p>Firestone Tires</p> <p>Vulcanizing and Repairing</p> <p>Culver Indiana</p>
<p>Compliments of</p> <p><b>Culver City Bakery</b></p> <p>Blue Ribbon Bread</p> <p>Cakes and Pies</p> <p>J. Buess, Prop.</p>	<p>Compliments of</p> <p><b>G. and G. Grocery</b></p> <p>Chas. H. Glaub</p> <p>Plymouth, Indiana</p>

## MAXINKUCKEE

<p>Success and Happiness to the Class of 1931</p> <p></p> <p>C. W. Newman &amp; Sons <i>Holstein Breeders</i></p>	<p>Dr. N. S. Norris Dentist</p> <p>X-RAY                      GAS</p> <p>Phone 53-W</p> <p>Culver                      Indiana</p> <hr/> <p>New Culver Hotel (Lake Maxinkuckee) DINING ROOM AMERICAN AND EUROPEAN PLAN F. E. Newman, Mgr. Culver                      Indiana</p>
--	---

Alvin Zechiel: "If love is a game of chance then every davenport is a gambling joint and I don't gamble."

<p>We compliment you on your attainment, and bid you "Carry On" for Fighters Never Quit and Quitters Never Fight.</p> <p>The Corner Market <i>"Home of Quality Goods"</i> Culver                      Indiana</p> <hr/> <p>E. O. BYRD ELECTRICAL CONTRACTOR Motor Repairing Agent for ABC Washer Phone 128                      Culver, Ind.</p>	<p></p> <p>Compliments of</p> <p>MIKESELL BROS.</p> <p></p>
--	---

## MAXINKUCKEE

<p>Compliments of CULVER BUYERS AND SELLERS Harold Easterday, Prop.</p>	<p>Compliments of Mr. &amp; Mrs. H. G. Shafer <i>East Side</i> Culver, Ind.</p>
<p>JUST POETRY "Dearest Kathryn," wrote Ferrier, hopelessly in love. "I would swim the mighty ocean for one glance from your dear eyes. I would walk through a wall of flame for one touch of your little hands. I would leap the widest stream in the world for a word from your lovely lips. As always, your Charley. "P. S.—I'll be over Saturday night if it doesn't rain."</p>	<p>Compliments of J. M. Miller Dairy  Phone 217J</p>

Mr. Underwood—Why did America help France in their revolution?  
Herman—All I know about it is that when General Pershing went to Lafayette's grave he said, "Lafayette, we are here."

<p>Compliments</p> <p>of</p> <p>Culver Chamber of Commerce</p>
--

Read the  
School News  
Each Week

in

## THE CULVER CITIZEN

Subscription Price—\$1.50 a year



All kinds of Commercial Job Printing  
M. R. Robinson, editor and publisher



### Jesus Calls to Life

Let me but live my life from year to year  
With forward face and unreluctant soul;  
Not hastening to nor turning from the goal;  
Not mourning for the things that disappear  
In the dim past, nor holding back in fear  
From what the future veils; but with a whole  
And happy heart that pays its toll  
To youth and age, and travels on with cheer.

So let the way wind up the hill or down,  
Thru rough or smooth, the journey will be joy;  
Still seeking what I sought when but a boy:  
New friendship, high adventure, and a crown;  
I shall grow old, but never lose life's zest,  
Because the road's last turn will be the best.

—Henry Van Dyke.

This page is hereby dedicated to the Basketball Squad of 1931, and to our Coach.

Charles Ferrier  
Lester Cook  
Bob Bogardus  
Cecil Asper  
Pat Shaw  
Merle Miller  
Wilbur Geiselman  
Kenneth Bush  
Joe Schweidler  
Art Tomassi  
Coach Underwood  
Ass't. Coach Reed

## Autographs

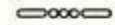

MAXINKUCKEE

## Autographs

