

15¢

THE CULVER CITIZEN

VOLUME 80, NUMBER 25

JUNE 20, 1974



LIGHTS ABLAZE—The new 67,000 square foot addition to the McGill Manufacturing Company's Culver plant was opened for tours last Wednesday night as the local

company hosted approximately 500 employees and friends.

The Culver Bearing Plant began operations in May of 1966. Due to the increasing demand for Com-

follower products, the new addition was constructed, almost doubling the previous 72,000 square feet.

McGill's main offices are in Valparaiso. See second picture below. **CITIZEN Photo**

Government Funds Available For Elderly Housing

TOWN BOARD MEETING

The Culver Town Board met in regular session Monday, June 17th, with two members and various town employees present. The minutes of the previous meeting were read and approved.

The meeting opened with a presentation by Ken Cushman of Cole Associates, Inc., an architectural firm in South Bend. Mr. Cushman explained HUD's program for subsidizing housing for the elderly, and left a booklet explaining the program. The Board agreed to study the program booklet before proceeding further.

Town Marshall Woodward explained the new Criminal Justice Agency funding, which is on a 90-5-5 basis, the Town's share being 5%. By contributing 5% to the fund, the town would be in a position to obtain funds for needed camera equipment, a new mobile radio unit, and radar equipment. The Town Clerk advised that a Crime Control Fund would have to be established, and the money transferred from other sources to the new fund. Mr. Muehlhausen moved, and Mr. Pinder seconded.

a motion that the Town request the funds, set up a Crime Control Fund, and advertise for additional appropriations to transfer money to the Fund for the Town's share. The motion passed unanimously.

Marshal Woodward also recommended that the four-way stop with flashers remain at the corner of Lake Shore and Academy, and the Board agreed. Woodward also recommended that the Ohio-Jefferson traffic light be replaced with a four-way stop with flashers, and that the traffic light at Main Street remain as it is. He also pointed out that right turns on red after stopping will be legal in Indiana after July 1st. He also requested a place to keep the air compressor for the diving equipment and Scott air packs. After considerable discussion, it was decided to tear out the remaining cell in the jail and house the compressor there. Disposition of the cell remains to be decided.

In old business, the Clerk reported Everet Easterday's quote of a price for the new pump for the small lift well: \$1560 without a new

W. O. OSBORN TO SPEAK AT SENIOR CITIZENS MEETING

Mrs. John Kowatch, Culver Senior Citizens president, has announced that State Exchange Bank president W. O. Osborn and journalist Robert Kyle will be the guest speakers at the group's weekly meeting next Tuesday, June 25th. They will discuss means by which the Culver Hotel might be used as a meeting place for town groups.

Representatives from all Town clubs and service organizations are asked to be present at the meeting, which will be held at 1:00 p.m. in Zion Hall of Grace United Church of Christ.

SIDEWALK DAYS COMING UP!

Various town organizations and merchants are busily preparing for a weekend of special events as the Maxinkuckee Festival, Lions Club Corn Roast, Firemen's Carnival, and the annual Sidewalk Days Sale approaches.

All these events and more are scheduled to be packed into a fun-filled three days on the weekend of July 27th. Citizens are urged to mark their calendar and make plans to share the fun on the biggest summer weekend in Culver.

NO CITIZEN JULY 4TH

The first of two Thursdays in 1974 when the Citizen is not published will occur in two weeks. Persons with news items for events that would normally appear in that issue, and Culver area businessmen who would normally advertise in that issue, should adjust their planning schedules accordingly.

Thank You!

Continued To Page Nine

Cleaner Plates!



A BETTER IMPRESSION—The Citizen will soon convert to a metal-plate addressing system. The new equipment will replace an older system which used a paper stencil.

Upgrading of newsprint quality, necessitated by the Citizen's conversion to offset printing last July, has caused a problem in address legibility. The new metal plates will completely eliminate this problem.

Conversion is expected to be

complete with the July 11th issue. Subscribers who wish to correct their addresses, add box numbers to Rural Routes, or make other changes which will speed their weekly copy of the Citizen to them, are requested to write the old address and any changes on a post card, and send them to our Subscription Department (that's Tom). Please do not telephone this information, as errors may result. Thank you for your cooperation. We're Growing. **CITIZEN Photo**



McGILL VISITORS—Two area businessmen who visited the McGill Manufacturing Company's Open House last Wednesday, and their hosts were, left to right: Harold R. Hyatt, owner of

Kewanna Safety Products; Don Hamilton, Vice President and Plant Manager at Culver; A.B. Williamson, President of McGill; and Joe Boetsma of Boetsma Home Furnishings in Culver. **CITIZEN Photo**

SUBSCRIPTION ORDER

We're Growing.

Name _____

Address _____

City _____ Zip _____

One Year \$5.00

Two Years \$8.50

ADD FIFTY CENTS FOR SUBSCRIPTIONS OUTSIDE INDIANA

SEND TO The Culver Citizen, Post Office Box 90, Culver, Indiana 46511
Please allow three weeks for entry of new subscription.

Letters

Editor: A suggestion to the Community of Culver I think that is a wonderful idea that Robert Kyle has.

As I am the President of the Culver Senior Citizens I know the people that come to it have a wonderful time and it's through the graciousness of the Pastor Rev. Krueger and the board of trustees that we get to meet their and we sure want to thank them so much, as the little amount that we are able to give the church for the use of church isn't very much. As we started out without anything and everything has been donated to us we have saved enough we were using plastic cups before that.

As for the Culver Hotel I waited table in summer time for Mr. Osborn when I was just a kid. I hope some one take it up and see what we can do as I am not financially able to do but I hope some one out good of their heart will come to our rescue.

Mrs. John Kowatch

Editor: Last Monday, May 10th, on the 5:30 p.m. Telecast, statements against Land Use Plans and Comprehensive Zoning were made.

The President of the United States spoke out against Land Use and Zoning saying that it takes away private ownership control of land and strangles free enterprise. The Udall Bill will be defeated in the House of Representatives. The Udall Bill is another Land Use type bill The Chamber of Commerce National Committee, also, is petitioning against Land Use Control. Why does Marshall County have an unfair, unpopular, restrictive zoning ordinance? Is it because of Federal Revenue Sharing requirements?

The Planning Commission and the Commissioners that approved the Ordinance should resign the position they hold now. Any violence generated because of this Un-American ordinance will be on their hands. The result of violation of the ordinance will be confiscation of private property. The Zoning Ordinance is a trade off for Regional Governments Federal Revenue Sharing: HEW, HUD, and Regional Council of State and Regional Council of County Governments, MACOG.

S. R. Sarna
724 W. Jackson
Plymouth, Ind. 46563

PLANNED PARENTHOOD APPOINTS ADMINISTRATOR

Dr. James Robertson, Chairman of the Marshall County Advisory Committee, announced the appointment of Mrs. Emmalou McCray, RN, as Nurse Administrator of the newly organized Family Planning Clinic for Marshall County. Funds for the program were made available from Department of Health, Education and Welfare by the Indiana Family Planning Project of Indianapolis, Dr. Joseph Thompson, Director.

Two clinics a month will be held the second Tuesday and the fourth Monday from 6:00 p.m. to 9:00 p.m. at Parkview Hospital, Plymouth. Services available through the program include medical services for contraception, infertility counseling, pregnancy testing, and voluntary sterilization.

Participation by the federal government in population and fertility control began early in the Sixties with government research in a broad area of child health. In 1965 the Amendments to the Social Security Act provided funds for Medicaid which could include family planning services.

In 1967 Congress designated family planning as a "special emphasis" program under the Economic Opportunity Act, and earmarked not less than 6% of all Maternal and Child Health funds for family planning services. In 1969 39.5 million dollars were appropriated for United States family planning by the federal government. Since then appropriations for family planning services have increased each year.

In 1972, it became mandatory for county welfare departments to provide family planning services for those who request it.

The Marshall County program becomes the second chapter of Planned Parenthood of North Central Indiana, Inc. The Elkhart County Chapter was organized in 1973. Planned Parenthood of North Central Indiana is the only organized program providing voluntary family planning services to low and marginal income families in the four counties of the Indiana Comprehensive Health Planning Region II.

The purpose of Planned Parenthood is to provide leadership for acceptance of family planning as an

element of responsible parenthood, stable family life, and social harmony through education for family planning, the provision of necessary services, and promotion of research in the field of human reproduction. Planned Parenthood does not perform abortions. On the contrary, their major emphasis is on contraception to eliminate the need for abortions. Every request for an abortion means a failure to reach the woman who did not wish to have a pregnancy. All efforts are directed to avoiding unplanned pregnancies. Information on alternatives for problem pregnancies is provided by Volunteer Interviewers.

The first clinic will be held June 11th. Local physicians, social workers and medical personnel will assist in the clinic program. Fees for services are established on the basis of family income and number of children in the family. Medicaid cards are accepted. For appointments, call Plymouth 936-3331.

THE CULVER CITIZEN

Established July 13, 1894

Published Every Thursday Except For The Week Of July Fourth And The Week Of December Twenty-Fifth By The Culver Citizen Corporation, Post Office Box 90, Culver, Indiana 46511. All Hours Telephone (219) 842-2297
Bernadette Zoss, Editor
Thomas Zoss, President

Second Class Postage Paid At Culver, Indiana 46511

SUBSCRIPTION RATES
One Year \$5.00
Fifty Cents Additional For Subscriptions Outside Indiana
Two Years \$8.50
Member, Hoosier State Press Association
National Newspaper Association
Culver Area Chamber of Commerce

OBITUARY

MRS. MINNIE MUEHLHAUSEN

Mrs. Minnie Muehlhausen, 89, of 2074 East Shore Road, Culver, died at 4:45 p.m. Friday, June 14, 1974 in Parkview Hospital, Plymouth.

Born May 31, 1885, in Budapest, Hungary, she was the daughter of Mr. and Mrs. Stefan Mitrits. She came to the United States in 1906 and was employed as a milliner in Chicago for 10 years. She moved to Logansport in 1928 and to Culver in

1940.

She was married June 27, 1916, to Charles Muehlhausen, who preceded her in death in 1964.

Surviving are two sons, Gordon Muehlhausen of Logansport and Robert Muehlhausen of Indianapolis; one step-son, Almon, of Oak Lawn, Illinois; six grandchildren, one great-grandchild, three step-great-grandchildren, and one step-great-great-grandchild. One son preceded her in death.

Funeral services were conducted at 11:00 a.m. Tuesday, June 18th, at the Kroeger Funeral Home, with Pastor Nathan Gruel officiating. Burial followed in Mount Hope Cemetery.

POLICY REGARDING LETTERS TO THE EDITOR

All letters submitted for publication must bear the name and address of the writer, and authorship will be verified before publication.

The CITIZEN will, however, honor requests to withhold the name of the author.

Address letters to the Editor to:

THE CULVER CITIZEN
Post Office Box 90
Culver, Indiana 46511

Church Directory

CULVER BIBLE CHURCH
Rev. Edward Clark, Pastor
Sunday School 9:30 a.m. Morning Worship 10:45 a.m., Young People's Service 6:15 p.m., Evening Worship 7:00 p.m., Wednesday Night Prayer Meeting and Bible Study 7:30 p.m., Thursday Night Home Bible Study 7:30 p.m.

UNION CHURCH OF THE BRETHREN
At the corner of State Road 17 and 108 Road, Bert Gramer, Superintendent, Shared Pastorate: Bruce Weaver, Wesley Brubaker, Larry Banks.
Sunday Church School 9:30 a.m., Worship 10:30 a.m.

BURR OAK CHURCH OF GOD
Darrell G. Maddock, Pastor, Mrs. John Darg, Sunday School Superintendent.
Sunday School 9:45 a.m., Morning Worship 10:45 a.m., Senior Youth Fellowship 6:30 p.m., Evening Worship 7:30 p.m., Wednesday "Hour of Power" Service 7:30 p.m.

ZION GOSPEL CHAPEL
Steven Bradley, Pastor, Marion Kline, Sunday School Superintendent, William Sheridan, Assistant Superintendent.
Sunday School 9:30 a.m., Morning Worship 10:45 a.m., Evening Service 7:30 p.m., Mid-Week Service on Thursday at 7:30 p.m.

CULVER MILITARY ACADEMY MEMORIAL CHAPEL
Rev. Calvin R. Couch, Chaplain.
Worship Service 11:00 a.m. Visitors are always welcome.

GRACE UNITED CHURCH OF CHRIST
Rev. John Krueger, Pastor
Church School Classes 9:15 a.m., Worship Service 10:30 a.m.

EMMANUEL UNITED METHODIST CHURCH
Rev. Maurice Kessler, Pastor.
Worship Service 9:30 a.m., Church School 10:35 a.m., Wednesday Mid-week Service 7:00 p.m., Choir Rehearsal 8:00 p.m.

WESLEY UNITED METHODIST
On the corner of School and Lewis Streets, Rev. Earl W. Sharp, Minister, Mrs. Ted Strang, Director of Christian Education.
Church School 9:30 a.m., Worship Service 10:40 a.m.

SAINT MARY'S OF THE LAKE CATHOLIC CHURCH
"The Church With The Gold Crosses"
Rev. Joseph A. Lenk, Pastor.
Saturday Mass 5:30 p.m., Sunday Mass 11:00 a.m., Religious Instruction for Young Adults 9:30 to 10:30 a.m. Sunday, Confessions before Mass.

TRINITY LUTHERAN CHURCH
Located at 330 Academy Road, Culver. Rev. Roger L. Sommer, Pastor.
Sunday Worship 9:00 a.m., Sunday School and Bible Class 10:15 a.m., Women's Guild on First Mondays 8:00 p.m. and Alternate Thursdays 7:30 p.m.

GILEAD UNITED METHODIST
Rev. Ray Kuhn, Pastor, Grover Shaffer, Superintendent.
Worship Service 10:00 a.m., (11:00 a.m. on Second and Fourth Sundays).

LETTERS FORD METHODIST
Leon Welling, Sunday School Superintendent.
Church School 10:00 a.m., Worship Service 11:00 a.m., M.Y.F. on Second and Fourth Sundays.

LETTERS FORD CIRCUIT
Rev. Phillip Lutz, Pastor

MONTELEY METHODIST
Worship Service 9:10 a.m., Church School 10:15 a.m.

MOUNT SANTA GROVE PARISH
Rev. Mark Day is pastor of the three churches that make up the Mount Santa Grove Parish. They are:

MOUNT HOPE UNITED METHODIST
Rev. Alta Ward, Pastor, Robert C. Kline, Superintendent.
Church School 10:00 a.m., Worship Service 11:00 a.m. every Second and Fourth Sunday.

SANTA ANNA UNITED METHODIST CHURCH
Rev. Roscoe Pfenegger, Pastor, Phillip Peer, Superintendent.
Church School 10:00 a.m., Worship Service 11:00 a.m. every First and Third Sunday.

POPLAR GROVE UNITED METHODIST
Rev. Roscoe Pfenegger, Pastor, Ellis Clifton, Superintendent, Worship Service 10:00 a.m., Church School 10:45 a.m.

MONTELEY SAINT ANN'S CATHOLIC CHURCH
Sunday Masses 7:30 and 9:30 a.m., Weekday Masses 8:00 a.m. Monday, Tuesday and Thursday, 7:30 p.m. on Wednesday and Friday, Saturday Masses 8:00 a.m. and 7:30 p.m. Holy Days of Obligation 7:30 a.m. and 7:30 p.m., Confessions after Wednesday and Friday evening Mass, and Saturday from 4:00 to 5:00 p.m.

FIRST CHURCH OF CHRIST, SCIENTIST
Located at 428 South Michigan Street, Plymouth.
Worship Service 10:30 a.m., Wednesday Evening Service 7:45 p.m.

ST. THOMAS EPISCOPAL CHURCH
Located at the corner of Center and Adams Streets, Plymouth. Rev. James G. Greer, Pastor.
Sunday Services, Holy Communion 7:30 a.m., Family Eucharist 9:30 a.m., Parish Nursery 9:30 a.m.

PRETTY LAKE TRINITY UNITED METHODIST
Rev. Ronald Covey, Pastor.
Morning Worship 9:30 a.m., Sunday School 10:20 a.m.

RICHLAND CENTER UNITED METHODIST CHURCH
Rev. Terry Shumaker, Pastor, Robert J. Nellans, Lay Leader, Howard Conrad, Superintendent, Telephone Rochester 223-3751.
Worship Service 9:30 a.m. on Second and Third Sundays, 10:30 a.m. on First and Third Sundays, Church School at alternating times.

BURTON UNITED METHODIST CHURCH
Rev. Larry Shumaker, Pastor, John Gosana, Lay Leader, Margaret Belcher, Superintendent, Telephone Rochester 223-3751.
Worship Service 9:30 a.m. on First and Third Sundays, 10:30 a.m. on Second and Fourth Sundays, Church School at alternating times, Methodist Youth Fellowship 5:30 p.m. Sunday.

For corrections or additions, please contact:

THE CULVER CITIZEN
Post Office Box 90
Culver, Indiana 46511

Society

CAL BOYS COMPLETE STATE WEEK

Richard Linhart, Route 1; John Vman, Route 2; and Ronald Sma, 305 Climax Street, were among 940 high school seniors who trooped in the 37th annual "Senior Boys' State" held last week at the campus of Indiana State University in Terre Haute. "Boys' State" is a citizenship training program of the Indiana Department of Public Safety. The young men were recommended by their principals and principals and final selection was made by committees from various high schools around the state. Each "Boys' State" delegate is assigned by a Legion post in his area.

NEW ARRIVAL!

The Citizen has received word that a son, Jeffrey David, was born to Mr. and Mrs. George Molehan of Phillipsburg, New Jersey, on June 15th.

Born at 6:53 a.m., Jeffrey weighed in at 6 pounds, 13 ounces. Both mother and son are reported to be "doing fine."

The Molehans have three other children: Jennifer Marie, 7; Stephanie Ann, 4; and Gregory George, 19 months. Mrs. Molehan is the former Elaine Baranyk, daughter of Mr. and Mrs. Nicholas Baranyk, Ambridge, Pennsylvania; and sister of Citizen editor Bernadette Zoss.

MRS. MORRIS ENTERTAINS CULVER SENIOR CITIZENS

Mrs. Hazel Morris had as her guests Saturday evening the Culver Senior Citizens group. She served a "Strawberry Supper" with all the trimmings.

Twenty members of the senior citizens group attended, coming from Monterey, Argos, and Texas. The group relaxed after dinner over various games.

MRS. CARTER VISITS FRIENDS

Mrs. E.W. Carter went to Indianapolis Thursday, where she visited Mrs. Georgia Schetz, a former Culver resident. Mrs. Carter then went to New Palestine, where she was a guest in the home of Mr. and Mrs. Lawrence Bardonner until Saturday. Mrs. Carter and Mrs. Bardonner were classmates at the University of Valparaiso in 1927. Mrs. Carter entertained her hostess and friends Thursday evening with a slide

presentation on her recent trip to the Canadian Rockies and Glacier National Park.

RAINBOW NEWS

Plans for the reception of Connie Kelly, Grand Representative to Michigan in Indiana, were finalized at the June 17th meeting of the Culver Rainbow Assembly. The reception will be held in Zion Hall of Grace United Church of Christ on Sunday, June 23rd at 2:00 p.m.

Judy Kemple, Worthy Advisor, presided at the meeting and the 25th anniversary of the assembly was discussed, as were ideas for a service project.

Presiding with Miss Kemple was Mrs. Harold Eisinger, Associate Mother Advisor, who served for the absent Mother Advisors, Mrs. J. Bill Allen.

Is The Universe, Including Man, Evolved By Atomic Force?

This is the subject of the Lesson-Sermon in Christian Science this week. The Golden Text; Hebrews 1:10 - "Thou, Lord, in the beginning hast laid the foundation of the earth; and the heavens are the works of thine hands." Also included from the Christian Science Textbook, Science and Health with Key to the Scriptures, by Mary Baker Eddy - "The real jurisdiction of the world is in Mind, controlling every effect and recognizing all causation as vested in divine Mind. Mind's control over the universe, including man, is no longer an open question, but is demonstrable Science."

All are welcome to use the Reading Room.

SHALL-STARKE BOARD PICKS 1974-75 OFFICERS

The regular meeting on Friday evening, June 16th, of the Marshall-Starke Development Center, Inc., selected the following slate of officers whose term begins on July 1st: President, Miss Beville of Knox; 1st Vice President, Robert Dixon of Plymouth; 2nd Vice President, Don Mohl of Knox; Secretary, Mrs. Cec (Kathy) Van Gilder; and Treasurer, George Snyder of mouth.

The board expressed appreciation to Mr. Dean Byers of mouth, outgoing President, who served the organization for two years. Much progress and many conveniences have been made during Mr. Byers' leadership and the organization is indeed grateful.

MISSIONARY SUNDAY AT CULVER BIBLE CHURCH

This Sunday, June 23rd, Rev. Robert D. Toirac of the Spanish World Gospel Mission, Inc., headquartered at Winona Lake, will speak during the Worship Service at the Culver Bible Church 10:45 a.m.

Rev. Toirac will also speak Friday evening at 7:00 p.m., and give a slide presentation on the work of the Mission to the Spanish speaking world. The public is invited to these services.

SENIOR CITIZENS MEETING

The Culver Senior Citizens met their weekly get-together June 19th at Zion Hall of Grace United Church of Christ at 1:00 p.m. Members came from Rochester, Monterey and Culver. The group enjoyed refreshments served by Anna Michels, and spent the afternoon playing various games.

IT'S YOUR RIGHT TO PROGRESS

Progress keyed to spiritual values is based on God's endless love for man. Broadcast this week over many stations including:

WSBT 960 kc
9:15 a.m. Sunday

the TRUTH
that HEALS

Christian Science radio series

Wedding Invitations by Rytex

We invite the bride-to-be to examine our wide selection of socially correct Wedding Invitations and accessory items, in traditional and contemporary styles. Special handling available for fast service.

THE CULVER CITIZEN

Sale Continued!

Once-a-year mattress values!

SEALY SLEEP GOLDEN DAYS



Deep quilt comfort!

Plus famous Sealy support from Dura-Flex coils and exclusive torsion bar foundation. Get it all in this great Sealy quilt value!

Sealy Rest Guard[®] from only

\$59⁹⁵

Twin Size ea. pc.



Repeat of a sellout!

Thousands sold when reduced \$20 back again same low price! Damask cover, twice-tempered coils patented Dura-Gard[®] foundation.

Sealy Luxury Guard[®] from only

\$69⁹⁵

Twin Size ea. pc.



Extra firm!

Hundreds of firmer inner spring coils plus double insulation. Patented torsion bar foundation. Damask cover deep-quilted to Sealyfoam[™].

Sealy Firm Guard[®] from only

\$79⁹⁵

Twin Size ea. pc.

Sealy Posturepedic

Always your best value! Designed in cooperation with leading orthopedic surgeons for firm support - "no morning backache from sleeping on a too-soft mattress."

FROM \$99⁹⁵

Twin Size ea. pc.

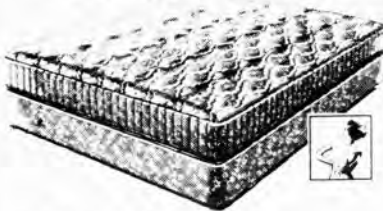

Boetsma
HOME FURNISHINGS, INC.
Culver, Indiana

Collector's Corner

Old Dolls Found Locally

"Oh you beautiful doll" is not just a nostalgic song to Mrs. Ray Kenney of Culver, who is an avid collector of dolls and things related to them. Marizetta, who is also Clerk-Treasurer of the Town of Culver, has been collecting dolls from her youth. Her collection includes many items that have only become collectible recently, and were purchased at retail some years ago.

Other parts of her collection, such as a beautiful doll's head and leg shown in the accompanying photographs, were discovered in unlikely places. These particular items were found in an excavation at the home of Mrs. Diane Wiggin here in Culver.

Marizetta's hobby is an interesting and enjoyable one, and proves that you don't have to be a child to like dolls!

LEFT: This is a Kewpie doll, called "The Thinker." It is dated approximately 1890 to 1910, and is made of bisque. It was a gift to Mrs. Kenney from Mrs. Norma Bingham.



RIGHT: These hand-made rolled-rag dolls were made by Mrs. Rebecca Robinson, grandmother of Mrs. Kenney, around 1890. They range from about 4 to 6 inches. The legs are made of silk stockings.



ABOVE: The exquisite detail shown in the above doll house furniture made it very expensive, which probably accounts for its unavailability today. This is Fantasy House furniture, which was available at retail until about twelve years ago. The company is now out of business, and furniture of this type is rather rare today. For reference, the grandfather clock to the right is approximately four inches tall.

CITIZEN Photos



ABOVE, LEFT: Parts of a German-made bisque doll, head and leg only, circa 1910, were found during the recent excavation of the Wiggin property on South Ohio Street in

Culver, and are the gift of Mrs. Diane Wiggin.

Also shown is a German-made china doll, about three inches tall, circa 1820 to 1860, also found in the same location.

The Little Gallery

HELLO! Did you know something new has happened to The Little Gallery? We have new owners, Lois and Warren Curtis, and with them comes a new excitement and enthusiasm. The name is the same, but from the bright new decorating to the "super" new selections, you will know this is going to be THE PLACE to purchase those unusual gifts and accessories that will give your home that decorator look.

CONSIDER THIS VARIETY—

- Pottery • Creative Cookware • Cards
- Terrariums • Tin & Copper • Candles
- Chinese Cookware & Accessories
- Hand-Crafted Bread Products
- Marcel Shurman Cards • Free Wraps

We will continue to offer fine clothing, such as Denise, California Girl, and India Imports, but changes will include wearing apparel with price tags geared more toward the working gal's budget.

Join us on Wednesdays, weather permitting, for a delightful old-fashioned "box lunch" on the lawn for a small fee. Just call ahead.

Come get acquainted—we are open daily from 10:00 a.m. to 5:30 p.m., Sundays from 12:00 p.m. to 5:00 p.m.

Lois, Warren and Sue
Looking Forward To Meeting You!

ANY SUGGESTIONS?
We collect collectors!
Do you know someone who collects? Do you collect? We need interesting collections for this Citizen feature. Contribute to our collection of collectors by calling, days or evenings, 842-2297.
Thank You!

Helps Shrink Swelling Of Hemorrhoidal Tissues

caused by inflammation
Doctors have found a medication that in many cases gives prompt, temporary relief from pain and burning itch in hemorrhoidal tissues. Then it actually helps shrink swelling of these tissues caused by inflammation. The answer is Preparation H®. No prescription is needed for Preparation H. Ointment or suppositories.

Ed's Electric

Residential Wiring
Telephone Argos 892-6328

Combs Shoe Sale
STARTS 7 A.M.
TUESDAY, JUNE 25TH

STORE WILL BE CLOSED
ALL DAY
MONDAY, JUNE 24TH
To Prepare For the SALE



DOWNTOWN

LOGANSPOUT



SWEET-SOUR SAUCERY FOR TROUT

There's an old saying: "Trout are good in the creek, better in the basket, best in the frying pan." That's because pan-frying is the best way to cook trout.

Like other fresh water fish, trout do not require much seasoning as their natural flavor is sweet and rich. Sauces that are often served with pan-fried trout include mayonnaise, lemon, tarrare and barbecue sauce.

An unusual sweet-sour sauce adds distinction to this trout recipe. The sauce is a delicately flavored, colorful combination of green pepper, onion, crushed pineapple and pimiento. It is served over crumb-coated pan-fried trout, with a garnish of coconut.

For rich buttery flavor when pan-frying fish, use Blue Bonnet Margarine. Not only does it taste like butter, but it produces the same crispy coating and golden brown color in frying. For best results, heat margarine slowly so it doesn't burn, add the fish when margarine is hot. Do not crowd the pan or the fish will steam, not brown.

Don't overcook trout. It pan-fries quickly, about 3 minutes per side, and is done when the meat is no longer transparent and flakes easily when tested with a fork.

SWEET & SOUR TROUT

- 6 tablespoons Blue Bonnet Margarine
- 1/4 cup chopped green pepper
- 1/4 cup chopped onion
- 1 can (8 1/4 ounce) crushed pineapple



A delightfully refreshing new flavor combination is this sweet and sour sauce for pan-fried trout.

- 1 tablespoon sugar
- 1 teaspoon cornstarch
- 1 tablespoon vinegar
- 1 tablespoon chopped pimiento
- 4 trout, cleaned
- Flour
- 1 egg, beaten
- 1 cup flavored bread crumbs
- Shredded coconut

Melt 2 tablespoons margarine in a saucepan. Add pepper and onion. Saute until soft but not brown. Stir in undrained pineapple and

sugar. Dissolve cornstarch in vinegar and add to mixture. Cook, stirring constantly, until mixture comes to a boil. Stir in pimiento; keep warm.

Dust trout with flour. Dip into egg and roll in bread crumbs. Fry in remaining 3 tablespoons margarine until brown on both sides and fish flakes easily with a fork. (Approximately 5 minutes per side.) Serve immediately with prepared pineapple sauce and shredded coconut. Makes 4 servings.

CCHS SENIORS AT BOYS' STATE IN TERRE HAUTE THIS WEEK

Three Culver Community High School seniors are among the 950 young men who have been selected as delegates to the 1974 session of Hoosier Boys' State, being held this week at Indiana State University in Terre Haute.

Richard Linhart, son of Mr. and Mrs. Albert Linhart of Route 1; John Newman, son of Mr. and Mrs. Herbert Newman of Route 2; and Ronald Sysma, son of Mr. and Mrs. Albert Sysma, 305 Climax St., are the three local delegates to the annual convention. The week-long citizenship training program sponsored by the Indiana Department of American Legion, opened Saturday, June 8th, and will run through Saturday, June 15th.

The purpose of the program is to familiarize teenagers with practical politics and functional government. Each delegate is assigned to one of two political parties and to a city and county, and is introduced to the complete election process during elections of city, county and state officials.

Delegates and the Boys' State staff will live in university residence halls and all activities of the week will take place in ISU facilities.

Project director for the 36th year is Barney W. Bredelove and associate director is Bill Jackson, both of Indianapolis.

SUNSHINE OFFICERS ATTEND LEADERSHIP CONFERENCE

Nancy Bauer, president of the CCHS Senior Sunshine Society, and Cindy Tusing, president of the Junior Sunshine Society, returned Tuesday from the Hoosier 4-H Leadership Conference, Purdue University, where they attended the Leadership Conference of the Indiana Sunshine Society. One hundred fifty girls, representing chapters from all over the state participated in the five-day conference to train leaders of local societies for their 1974-75 school year's responsibilities.

Other officers from Culver who attended the conference were Paula Thompson, Dixie Good, and Celeste Walter.

Each year twelve scholarships worth \$500 each are awarded to high school girls to study nursing. Special gifts are made each year to the Riley Hospital for children. Local projects include visiting nursing homes, providing trays for hospitals at special holiday times, raking leaves for shut-ins, and assisting tornado victims.

The camp was under the direction of Miss Ruth Shanks, local guidance counselor.

First Application Relieves Itchy Skin Rash

Also Helps Promote Healing

Medicated Zemo quickly relieves itching, irritated skin. Then Zemo helps nature heal and clear red, scaly skin rashes externally caused. For fast relief, get Zemo Ointment or Liquid.



Here Are Some Of Our SUNSHINE SPECIALS...



Mr. T's
PHONE 842-2400

Rexall DRUGS

CULVER, INDIANA

"Where Everyone Is A Friendly Neighbor"

\$2.19 VALUE
Solarcaine Spray
\$1.58

Sudzi Sponge
99c

REG. \$1.21
Polident Tablets
79c



Coppertone Sudden Tan
\$2.00
\$3.00 VALUE

16 OZ. - \$2.29 VALUE
Sprint Car Wax
\$1.29

LIVE 'n LAFF



WEISS

"NEVER MIND THE PAYROLL... JUST GIVE ME THE DEDUCTIONS!"

Come Visit Us Soon—
Many More Specials In The Store!



Collector's C

Old Dolls Found



"Oh you just a p... Kenn... cur..."

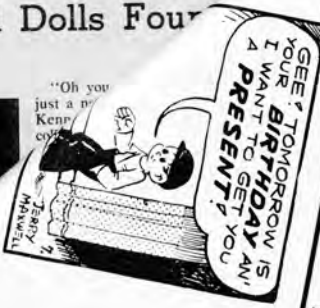

PAGE FIVE

CCHS BASEBALL SEASON GETS UNDERWAY

The summer season is underway for the CCHS baseball team. The schedule covers the months of June and July and includes eight Three Rivers Conference games. The tournament for the Bi-County Championship will be held July 16th through 20th. Drawing will be held at a later date.

TENNIS, ANYONE???

The new tennis courts located to the north of the Culver Community High School Building are now open. There are four courts and they will be open to the public throughout the summer months. The courts will also be lighted each evening from 8:00 p.m. until 11:00 p.m. Beginning with the Fall 1974 season, tennis will be the seventh sport in IHSAA competition which the school will sponsor.

RIGHT TO LIFE WILL MEET

The Marshall County Right to Life committee will meet tonight 8:00 p.m. in the Plymouth Room at the State Exchange Bank in Plymouth.

LITTLE LEAGUERS REPORT SALES SUCCESS

The Little League has sold out its supply of TV-Time Popcorn at Toffee Corn. The players and commissioners wish to extend the thanks to the town for the enthusiastic response, and have ordered more of the treats, which will be sold in a few weeks.

EMBARRASSING, BURNING Itching?

ZEMO relieves itching fast because its special 'anti-itch' medication soothes inflamed surface tissues. Get relief with the first application of soothing medication. ZEMO - Ointment or Liquid zemo

HERS BUYS OVER 3,000 YDS. CARPET AT CLOSE-OUT PRICES!

Prior to the new market in Chicago our buyer made a timely trip to two carpet mills and bought over 3,000 sq. yds. of discontinued carpet. These savings are now brought to you while supplies last. HURRY NOW AND SAVE.



OUR PRICE INCLUDES: Carpet, Pad, Door Bars, Seams, Expert Measuring, and Deluxe Tackless Installation.

"SPECIAL"

Untamed Nylon SHAG

\$749
SQ. YD.
INSTALLED

5 Fashion Colors
Pile Of 100% Nylon

"SPECIAL"

Lustrous Kodel III
EMBOSSED

\$899
SQ. YD.
INSTALLED

7 Decorator Colors
Pile Of 100%
Kodel III Polyester

"SPECIAL"

Two-level loop.
Nylon PATTERNED

\$749
SQ. YD.
INSTALLED

5 Rich-clear colors
Pile Of 100% Nylon

Hayfever Time.
Allerest Time.



for relief of
hayfever and
upper respiratory
Allergies

A Product of PENNALT CORP.



MISHAWAKA
601 W. MCKINLEY
Across from T & C Shopping
Center OPEN 9:30-9.
Sundays 1-5
PH. 259-5981

BREMEN
HIGHWAY U.S. 6
ONE BLOCK WEST OF 331
OPEN 9:30-9.
Sat. 9:30-6.
PH. 546-3275

Indiana Soon To Change Stop Light Laws



The Chicago Motor Club-AAA reminds motorists that the new turn on red law in Indiana becomes effective July 1, 1974. The Motor Club offers the following traffic safety tips in connection with the new law:



- 1 When making a right turn on a red traffic signal you must YIELD to all cross traffic. Don't dart into oncoming traffic. Be sure visibility is clear before turning.
- 2 When making a right turn on a red traffic signal you must watch out for pedestrians in the crosswalk. The pedestrian has the right-of-way particularly on the green or "walk" indicator. Be especially careful at school crossings.
- 3 A left turn on a red traffic signal is permitted ONLY from a one way street onto another one way street. Left turns on red are NOT permitted when going from a one way into a two way street.

RIGHT TURN ON RED AFTER JULY 1ST IN INDIANA

The Chicago Motor Club-AAA reminds Indiana motorists effective July 1st, it will be legal to make right turns and some left turns on a red traffic signal.

Under the new Indiana law, right turns on red will be permitted after stopping and yielding to all traffic and pedestrians lawfully in the intersection. Also, after stopping and yielding, a left turn on a red signal will be permitted from a one-way street onto another one way street where traffic is moving to the left.

These maneuvers will be permitted at all intersections unless signs prohibiting such turns are posted at a specific intersection.

The Motor Club urges motorists to take certain precautions when this new turn law goes into effect.

In addition to stopping and yielding, a motorist should not dart out into oncoming cross traffic as this oncoming cross traffic may not be expecting the sudden appearance of a vehicle in their path. Make sure your visibility is clear before attempting the new turn.

It is especially essential that the motorist use caution when making the new turn where a pedestrian cross walk occurs. The pedestrian has the right-of-way, particularly when crossing the intersection on the green light or "walk" indicators. This is extremely important to watch for at school crossings. School Safety Patrol members don't direct traffic, but they do signal children to cross when a light is green.

Fannie May
KITCHEN FRESH CANDY

CULVER NEWS AGENCY

VACUUM CLEANER Sales & Service

LEROY DAVIS
715 Academy Road
Culver, Indiana
Telephone 842-2219

The Potting Shed

TRIO OF WATERING METHODS

THE MOST IMPORTANT THING TO REMEMBER WHEN WATERING A PLANT IS TO DO IT THOROUGHLY. ONE METHOD OF WATERING IS TO PLACE WATER IN THE POT'S SAUCER, BUT BE SURE TO EMPTY THE SAUCER LATER OR THE ROOTS WILL ROT.

ALTERNATE THIS METHOD WITH WATERING FROM THE TOP. ADD A WATER SOLUBLE PLANT FOOD SUCH AS HYPOXON WHEN THE NEED IS INDICATED.

MOST PLANTS BENEFIT FROM AN OCCASIONAL SOAKING... IMMERSE POT IN BUCKET OF WATER. MAKE SURE THE WATER RISES ABOVE THE SOIL LEVEL. REMOVE IT AFTER THE BUBBLING STOPS AND LET IT DRAIN.

ACADEMIC HONORS ANNOUNCED AT ANCILLA

Sister Joel Lampen, President-Dean of Ancilla College, has announced the names of those students who made the Dean's List and those who achieved Academic Recognition for the Winter 1974 Semester. To attain the Dean's List, students must attend the College on a full-time basis and have a 3.5 grade point average out of a possible four points.

Dave Collins of Culver was accorded Academic Recognition, which requires a 3.0 average.

CCHS SECOND SEMESTER HONOR ROLL

Note: This is a continuation of the Honor Roll published in last week's Citizen.

- 4A: Patricia Lowry 11.
 - 3A: Neala Hyndman 11, Sally Kline 11, Mary Lou Langenbahn 11, Teena Morrison 11, Donald Sysma 11.
 - 2A: Twyla Shaffer 11, William Taber 11.
 - 1A: Judy Kemple 11, Randy Shidaker 11, Ronald Sysma 11, Pam Taiclet 11.
- Honorable Mention: Richard Linhart 11, Susan Middleton 11, Ginger Peterson 11, Cindy Showley 11, Tami Woodward 11.

Visit THE GIFT SHED... Stock Up On Gifts!

With the many summer weddings and other special occasions coming up, be prepared by making a visit to The Gift Shed—that special place at The Kelly Shop where you can find the perfect gift for anyone!

- Wind Chimes
- Terrariums
- Kettles
- Filled Ecology Boxes
- A Huge Selection Of Mugs
- Pottery And Crystal Bud Vases

THE Kelly SHOP
Culver

Many New Items In Stock Now!

Welcome Wagon

A sign of friendship known around the world!

Call Charlene Strang
Telephone 842-2986

Have a happy budget with HOOK'S DISCOUNT COUPONS

EVERY ONE A SOLID SAVINGS



Hook's - a Valuable Friend in your Hometown

Since 1900, Hook's Dependable Drugstores have been friendly prescription centers for families throughout Indiana. Hook's knows it's important to give you trustworthy prescription service. And their low cash-and-carry prices help your budget, too. In more than 180 Hook's drugstores in Indiana, you'll find a friendly Hook's Pharmacist-in-Green ready to fill your order . . . promptly and carefully.



LILLY INSULIN
 U40, 10cc 98¢ U80, 10cc 1.89
 U100, 10cc 2.34

HOOK'S LARGE SIZE COUPON Save 30%
 Reg. 1.19 **Johnson & Johnson COTTON SWABS**
 400 thick-tipped safety swabs for first aid and cleaning. With this coupon.
 LIMIT ONE Expires June 23, 1974 **83¢**

HOOK'S LARGE SIZE COUPON Save 38%
 Reg. 1.59 **SCOPE**
 24-oz. fresh green mouthwash and breath freshener. With this coupon.
 LIMIT ONE Expires June 23, 1974 **99¢**

HOOK'S LARGE SIZE COUPON Save 35%
 Reg. 1.27 **BORDEN'S ICE CREAM**
 Save when you buy your favorite flavor 9-gallon. Delicious summer treat.
 LIMIT ONE Expires June 23, 1974 **83¢**

HOOK'S LARGE SIZE COUPON Save 24%
 Reg. 1.47 **LYSOL SPRAY**
 14-oz. disinfectant eliminates odors, kills household germs. With this coupon.
 LIMIT ONE Expires June 23, 1974 **1.12**

HOOK'S LARGE SIZE COUPON Save 50%
 Reg. 1.99 **WILKINSON RAZOR**
 Banded smooth shaving razor with 5 banded injector blades. With this coupon.
 LIMIT ONE Expires June 23, 1974 **Only 99¢**

HOOK'S LARGE SIZE COUPON Save 37%
 Reg. 2.19 **ALBERTO BALSAM CONDITIONER**
 16-oz. regular or super body cream lotion for hair. Fresh scent. With this coupon.
 LIMIT ONE Expires June 23, 1974 **1.39**

HOOK'S LARGE SIZE COUPON Save 16%
 Reg. 1.54 **PLAYTEX TAMPONS**
 Deodorant dual-protection tampon. Choice of 30 Super or Regular.
 LIMIT ONE Expires June 23, 1974 **1.29**

HOOK'S LARGE SIZE COUPON Save 51%
 Reg. 39¢ **HARTZ CAT LITTER**
 4-lb. bargain bag for clean-smelling homes with cats. With this coupon.
 LIMIT ONE Expires June 23, 1974 **Only 19¢**

HOOK'S LARGE SIZE COUPON Save 17%
 Reg. 1.09 **PEPSI**
 6 Pack of 12-oz. cans of the great summer refresher. With this coupon.
 LIMIT ONE Expires June 23, 1974 **97¢**

HOOK'S LARGE SIZE COUPON Save 33%
 Reg. 64¢ each **GIANT COLORING BOOKS**
 Big, bold activity books give your children hours of fun. With this coupon.
 LIMIT TWO Expires June 23, 1974 **2 FOR 88¢**

HOOK'S LARGE SIZE COUPON Save 34%
 Reg. 65¢ **MAGIC SIZING**
 20-oz. spray returns original body to your clothes as you iron. With this coupon.
 LIMIT ONE Expires June 23, 1974 **43¢**

HOOK'S LARGE SIZE COUPON Save 34%
 Reg. 1.00 **PRO STYLING BRUSH**
 Top-quality, variety bristle brushes. Shiny, no-grip design. With this coupon.
 LIMIT ONE Expires June 23, 1974 **66¢**

COMPARE AND SAVE!
HOOK'S BABY MULTIPLE VITAMINS 100 with 30 baby vitamins with total iron **1.29**
HOOK'S BABY MULTIPLE VITAMINS 100 daily multiple vitamins with total iron **2.79**
 HOOK'S OWN BRAND SAVES YOU MORE!

HOOK'S LARGE SIZE COUPON Save 23%
 Reg. 1.73 **TRAC II BLADES**
 9 Gillette twin blade cartridges for twice-as-close shaves. With this coupon.
 LIMIT ONE Expires June 23, 1974 **1.33**

HOOK'S LARGE SIZE COUPON Save 44%
 Reg. 1.05 **Johnson & Johnson COTTON BALLS**
 130, 100% sterile, soft, absorbent cotton balls. With this coupon.
 LIMIT ONE Expires June 23, 1974 **59¢**

HOOK'S LARGE SIZE COUPON Save 39%
 Reg. 2.08 for two **MALLORY DURACELL BATTERIES**
 Long-lasting, dependable "D" size batteries. Twin pack bargain. With this coupon.
 LIMIT ONE PACK Expires June 23, 1974 **1.22**

HOOK'S LARGE SIZE COUPON Save 29%
 Reg. 2.79 **SUDDEN TAN**
 Choose from spray-on lotion or lotion. Get a great tan, even away from the sun. With this coupon.
 LIMIT ONE Expires June 23, 1974 **Your Choice 1.99**

COMPARE AND SAVE!
HOOK'S TOOTHBRUSH Choice of medium or firm bristles **39¢**
REPROBUNT TOOTHBRUSH Choice of hard, medium or soft bristles **67¢**
 HOOK'S OWN BRAND SAVES YOU MORE!

HOOK'S LARGE SIZE COUPON Save 34%
 Reg. 79¢ **TRASH BAGS**
 7 Kardeite heavy-duty trash bags with ties. 3 bushel capacity. With this coupon.
 LIMIT ONE Expires June 23, 1974 **49¢**

HOOK'S LARGE SIZE COUPON Save 34%
 Reg. 87¢ each **GLEEM II**
 7-oz. family-size toothpaste with fluoride, the cavity fighter. With this coupon.
 #CH 56 LIMIT TWO Expires June 23, 1974 **2 FOR 1.14**

HOOK'S LARGE SIZE COUPON Save 39%
 Reg. 1.79 **MODESS**
 Feminine sanitary napkins. Box of 40 regular, super or V-form. Your choice with this coupon.
 LIMIT ONE Expires June 23, 1974 **1.09**

HOOK'S LARGE SIZE COUPON Save 34%
 Reg. 2.39 **CLAIROL FINAL NET**
 12-oz. spray-on hair-net is soft yet firm. Lasts longer than hairspray. With this coupon.
 LIMIT ONE Expires June 23, 1974 **1.49**

HOOK'S LARGE SIZE COUPON Save up to 34%
 Values to 99¢ **BAND-AID BRAND ADHESIVE BANDAGES**
 Choice of 70 sheer or plastic strips. Large value pack. With this coupon.
 LIMIT ONE Expires June 23, 1974 **Your Choice 65¢**

HOOK'S LARGE SIZE COUPON Save 31%
 Reg. 1.43 **VASELINE INTENSIVE CARE LOTION**
 15-oz. dispenser bottle; treat your hands to gentle care. With this coupon.
 LIMIT ONE Expires June 23, 1974 **99¢**

HOOK'S LARGE SIZE COUPON Save 31%
 Reg. 2.89 **8" x 10" COLOR ENLARGEMENTS**
 From your Kodakcolor negatives. No size 110, foreign film or slides. With this coupon.
 LIMIT ONE Expires June 23, 1974 **Only 1.99**

HOOK'S LARGE SIZE COUPON Save 30%
 Reg. 53¢ each **CHUNKY**
 Choice of Goshen, Pezom, or Milk Chocolate family-size bars. With this coupon.
 LIMIT TWO Expires June 23, 1974 **2 FOR 74¢**

HOOK'S LARGE SIZE COUPON Save 36%
 Reg. 1.54 **BAN ROLL-ON**
 21½-oz. anti-perspiration deodorant really works to keep you dry. With this coupon.
 LIMIT ONE Expires June 23, 1974 **99¢**

HOOK'S LARGE SIZE COUPON Save 19%
 Reg. 69¢ **IVORY LIQUID**
 22-oz. gentle detergent babies your hands as it cleans. With this coupon.
 LIMIT ONE Expires June 23, 1974 **56¢**

HOOK'S LARGE SIZE COUPON Save 25%
 Reg. 1.59 **RAID SPRAY**
 13½-oz. House and Garden bug killer. With this coupon.
 LIMIT ONE Expires June 23, 1974 **1.19**

HOOK'S LARGE SIZE COUPON Save 29%
 Reg. 2.79 **SUDDEN TAN**
 Choose from spray-on lotion or lotion. Get a great tan, even away from the sun. With this coupon.
 LIMIT ONE Expires June 23, 1974 **Your Choice 1.99**

COMPARE AND SAVE!
HOOK'S STRAPS VITAMINS 100 fruit-flavored multivitamin tablets **1.69**
PALS VITAMINS 100 striped multiple vitamins **2.69**
 HOOK'S OWN BRAND SAVES YOU MORE!

Town Board-From Page One

ments, but it was pointed out that two weeks in June and two weeks in September are included in the adjusted quarter anyway. The Board felt that this was an adequate adjustment.

It was announced that a trial date of September 23rd at 9:30 a.m. had been set in the suit involving the Culver Military Academy.

It was moved and seconded that advertising be done to obtain federal revenue sharing money as an appropriation for the fire truck, and to move funds to different groups. The motion passed unanimously. The Clerk had requested that office furniture being sold by The Little Gallery be considered for purchase at a cost of \$300 for a desk and two chairs, but Mr. Muehlhausen felt that it would be possible to purchase the same thing for less money, and agreed to bring in a catalog for consideration. The Clerk reported a drainage problem resulting partly from deficiencies in the storm sewer system and partly from curbing that is too low and allows rain water to rush onto properties instead of into the storm sewer system. Complaints were lodged by Raymond Ives and Edna Reed, Dealers Wholesale, Gen Sanders, and Mrs. Mabel Cromley. The Board will inspect the sites with a view to budgeting repairs for next year.

Mr. McFeely reported that the Triplets are selling a lot just north of the pump house at a price of less than \$1,000. The Board agreed to look into the matter and get specific information on cost. Postmaster Wayne Mattox requested in writing that the parking spaces across the street north from the Post Office be made half-hour parking, since the mailbox has been moved to the south side of the street. The Board agreed, and the Clerk was asked to order signs.

The Clerk reported a problem in the water operating fund, in that the general trend seems to indicate that income is less than output, lessening the balance; the smaller income seems to be due to less water consumption, while the basic costs of running the water plant and system remain the same. The

Board decided to watch summer receipts as they come in.

The Board agreed to meet Tuesday evening, June 25th, at 7:30 p.m. to discuss the 1975 budget.

The Clerk reported a problem with the Camelot filling station, as the Town is not supposed to pay federal gasoline tax. Camelot says they cannot get the tax back if the town does not pay it. However, during the year the town was under contract with Camelot, they had no difficulty in getting the tax back. Since the Town is under contract with Texaco, it was decided to try to avoid using Camelot, the difficulty being that Camelot is the only station in town that stays open on Sunday. Marshal Woodward agreed to talk to Gordon Culice about obtaining gas on Sundays.

Mr. McFeely reported that Mrs. Bieker was interested in buying one of Leonard Hoffman's lots to build on, but it is outside the city limits and has neither water nor sewer available. Mrs. Bieker requested that the lot be annexed, but the Board felt that annexing one lot was hardly feasible.

There being no further business, the meeting adjourned to the signing of claims.

TORNADO VICTIMS MAY APPLY FOR HOUSING ASSISTANCE

Indiana tornado victims may still request housing assistance at various locations in the state.

"Displaced families who have not already done so should apply for the housing assistance they're entitled to have," according to Robert Prescott, Director of the HUD Disaster Housing Office in Indianapolis. "We urge that the families do so immediately," he added.

The Federal official said that the total number of requests for housing assistance numbered 1,000 as of April 22nd.

Prescott said that applications received had tapered off to about 20 families per day. The HUD official said that up to 1,200 families are expected to apply for housing assistance.

Eligible families able to find their own rental housing may have their rent paid by HUD for up to a year. Otherwise mobile homes may be placed on their properties if hook-ups and site development can be made.

HUD is placing mobile homes in existing mobile home parks for families whose lot is too small or would obstruct reconstruction of the primary residence.

In Rochester, persons in need of more information can contact the Disaster Housing office at 114 West 7th Street from 9:00 a.m. until 7:00 p.m. daily including Saturday and Sunday.

THE CULVER CITIZEN



JUNE ONLY

Extra Boxes 1/2 Price Sale Rytex Antique Vellum Personal Stationery

This luxurious vellum paper with its subtle laid-mark pattern assures good taste for all your writing needs. A perfect setting for your 3-initial monogram or name and address printed in blue, dark grey or raspberry red ink. Select your paper color in creamy white, soft blue or colonial grey.

Our new semi-note in Antique Vellum is a full-size princess sheet which folds to show your imprint on the front. So stylish, and versatile for all your casual correspondence.

First Box 500

Extra Boxes 1/2 Price 2.50 Each

(Same as first, limit 3 extra boxes)

75 princess sheets & 50 envelopes or 50 monarch sheets & 50 envelopes or 50 semi-notes & 50 envelopes

Bonus Value. An additional 50 matching unprinted sheets for use as second pages (regularly \$1.50) now only \$1.00 with your order.

THE CULVER CITIZEN

POST OFFICE BOX 90 CULVER, INDIANA 46511 TELEPHONE (219) 842-2297

Antique Vellum: First Box @ \$5 and extra boxes @ \$2.50 ea. Include Bonus: (check) 50 extra plain (unprinted) sheets at \$1.00 a box

Imprint Name or Monogram: _____

Street: _____

City: _____ State: _____ Zip: _____

Check Princess Size: White (350X) Blue (355X) Grey (356X) choice

Monarch Size: White (360X) Blue (365X) Grey (366X)

Semi-Notes: White (N350X) Blue (N355X) Grey (N356X)

Imprint Style: MC AL VS (monogram with PLAIN envelopes)

Color Ink: Blue Grey Raspberry

Ordered by: _____

Street: _____ Apt: _____

City: _____ State: _____ Zip: _____

Account No. _____ Phone: _____

Check or M.O. enclosed \$ _____ Sorry, no C.O.D.'s

FASHION CAREER

LIKE TO OWN A DRESS SHOP?

ALL NAME BRAND LADIES' WEAR FACTORY FRESH LATEST STYLES

YOUR CUSTOMERS SAVE UP TO 50%

Complete Inventory...Beautiful Redwood Fixtures...Complete Training Program

VERY HIGH EARNINGS

INVESTMENT \$12,500

VISIT OUR STORES TALK TO OWNERS CHOICE AREAS AVAILABLE

CALL COLLECT MR. TODD...904/396-1707

OR WRITE HY - STYLE SHOPPE

P.O. Box 26009 Jacksonville, Fla. 32218

WE CAN DO YOUR BUSINESS PRINTING!

Simulated Engraved Business Cards

They Look "Like a Million"

... Available for Pennies

1-Color \$10.00 per 1,000 2-Color \$12.00 per 1,000

741-8226 5225 LANGDON ST. PHILADELPHIA, PA.

JEROME COOPER INSURANCE

PAINTING

Interior, Exterior, Farm, Home and Commercial Free Estimates 25 Years Experience Fully Licensed

ROBERT CLOUD CONTRACTORS

Route 4, Rochester Phone 832-4675

THE CULVER CITIZEN

Post Office Box 90 • 307 North Main Street • Culver, Indiana 46511 • Telephone: 219/842-2297

Weekend Traveler



THE MIDWAY is only one part of the fifth annual Bedford Limestone Festival, which began yesterday. The ten-day event is held in Bedford, about 60 miles southwest of Indianapolis.

TEN-DAY FESTIVAL

The fifth annual Bedford Limestone Festival began Wednesday, June 19th, kicking off a ten-day celebration held in Bedford, the "Limestone Capitol of the World."

General Chairman of this year's festival, Mr. Glen Vergon, explains that the Bedford Exchange Club sponsors this annual event to help make the city a better place to live and to heighten all Hoosiers' awareness of the limestone industry's importance here in Indiana and across the nation.

Indiana's limestone industry is the world's largest producer of decorative building stone. Highly renowned for its durability, uniform texture, easy workability, attractive color and abundant supply (the present rate of quarrying can continue for at least 500 years), Indiana limestone has been used in several of our nation's architectural masterpieces.

The Pentagon, Rockefeller Center, Empire State Building, Prudential Building in Chicago, Washington Cathedral and the Indiana State Capitol Building in Indianapolis are a few examples of buildings for which architects and designers have chosen Indiana limestone.

In use for nearly 150 years, limestone is considered a 100 year building material. The Indiana State Capitol Building, built in 1888, has weathered the Indiana climate for 86 years and yet retains its majestic beauty.

Located in the rolling hills and colorful scenery of south-central Indiana, limestone producing quarries encompass the Bedford community.

To celebrate this very important industry of our state's economy, the town of Bedford cordially invites all Hoosiers and out-of-state travelers to the 1974 Limestone Festival.

The Stone City Shopping Plaza on West Sixteenth Street will be the center of activities throughout the ten-day festival. Here a variety of exhibits, displays, and contests will include an old-time car display, a flea market, baton twirling, chess tournament, square dancing, and arts and crafts displays.

Festivities will revolve around all age groups at the Limestone

Festival with bowling tournaments, talent shows, Junior King and Queen contest, Senior Queen contest, big-time wrestling matches and golf tournaments.

No festival can be complete without amusement rides, so the week of June 24th through 29th will feature a carnival at the Stone City Shopping Plaza for the young and young at heart.

Friday, June 21st, the annual musical variety show entitled "Broadway in Bedford" will be presented in the Bedford High School Auditorium. The theme and opening number of the musical will be "Put on a Happy Face" from the Broadway musical "Bye-Bye Birdie."

Audiences will indeed "put on a happy face" as the cast sing and dance their way back to the "Good Old West," the "Roaring Twenties," and return to the "Sensational Seventies" and the grand finale, "It's a Small World."

During the intermission of the musical, the Senior Festival Queen will be crowned from contestants ranging in age from 21 to 112 years old.

The pageantry of the Festival Parade June 29th will culminate ten days of festivities and celebrations in Bedford, the heartland of Indiana's thriving limestone industry.

Class Notes

OSBORN RECEIVES DEGREE FROM STANFORD UNIVERSITY

Mr. William Gregory Osborn of Culver received the degree of Master of Business Administration at Stanford (California) University, at commencement exercises held there Sunday, June 16th. Commencement speaker was Archibald Cox, former Watergate special prosecutor, now professor of law at Harvard University.

Exide GO

**THE ULTIMATE BATTERY...
With The Ultimate Guarantee!**
Pick The Guarantee To Suit Your Needs...
Lifetime Guarantee For A Few Extra Bucks.
(For as long as you own your car)

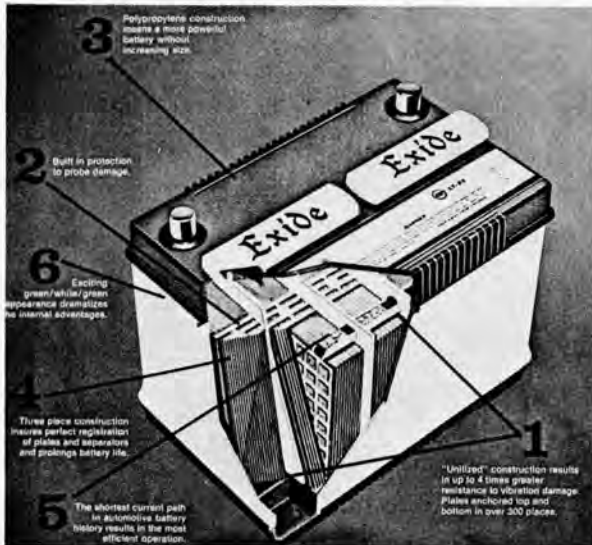

Available In This Area At
CULVER AUTO SUPPLY CORPORATION



The quality goes in before the name goes on!

Feature-full! Compact size! Big-set performance!
SUPER SCREEN PORTABLE TV



16"
DIAGONAL



SUPER SCREEN
The full, rectangular screen that lets you see more of the picture!

The ANDOVER • E1860W

Handsome Modern styled cabinet finished in grained American Walnut color. Zenith 100% Solid-State Chassis. Instant Picture and Sound. 17,500 Volts of Picture Power (design average). Solid-State Custom Video Range VHF Tuning System. Giant size 4-ft. telescoping monopole antenna. Cabinet size: 14 3/8" H. 20 1/4" W. 13 1/4" D.

Al's TV & Appliances

115 South Main Street, Culver
Phone 842-2982

"Your Culver Communications Center"

Our Library

News About Books

New Non-Fiction Books

MAKING PUPPETS COME ALIVE, a method of learning and teaching hand puppetry, by Larry Engler and Carol Fijan. A travel book, **CORSICA**, portrait of a granite island, by Dorothy Carrington. This book won the Royal Society Literature Award.

Remember Hop Sing, the Chinese cook in the "Bonanza" TV series? He really can cook, and his newest book is titled **GREAT WOK COOKBOOK**, giving complete instructions for cooking this Chinese way. The book is listed under his own name, Victor Sen Yung.

A former actress who had trouble passing a driving test took her first flying lesson in 1959 on a dare. Since then, she has flown from the Equator to the Arctic Circle to South Africa to Australia and home again, has broken 100 world-flight records, and has become the first solo flyer to pass directly over the North Pole in a light aircraft. Sheila Scott's autobiography, **BARE-FOOT IN THE SKY**, is very

exciting. Maurice Zolotow has written a biography of John Wayne, **SHOOTING STAR**. Get an insight on the appeal that has made a superman of Duke Wayne.

POCKET BILLIARDS WITH CUE TIPS, by Edward D. Knuchell, one of the prominent masters of the game.

Alice Upham Smith, in her book **A DISTINCTIVE SETTING FOR YOUR HOUSE**, explains how to make the most of your site and house with imaginative landscaping. There are useful ideas and planting designs for traditional styles from colonial to Victorian, and for contemporary suburban, town, large or small houses, including modular and mobile homes. **THE NEW ENCYCLOPEDIA OF LITTLE KNOWN, HIGHLY PROFITABLE BUSINESS OPPORTUNITIES**, authored by Jack Payne, Here are new sources of financing, management, manufacturing and sales help for your venture, business, invention, idea, product or service.

The breeder's and pet owner's

guide to better dog care is **YOUR DOG, HIS HEALTH AND HAPPINESS**. Complete in one volume, this is an encyclopedic guide to dog health, diet, training and breeding by one of America's authorities, Louis L. Vine, D.V.M. The autobiography of Justice William O. Douglas, **GO EAST, YOUNG MAN**, tells of his poverty-stricken childhood in the Pacific Northwest to his appointment to the Supreme Court in 1939.

Catherine Osgood Foster inspires as she instructs in **THE ORGANIC GARDENER**. She gives a real understanding of just how an organic garden functions. **IN CELEBRATION OF SMALL THINGS** is a happy introduction to growing, preserving, and canning your own produce, repairing and reusing household items, decorating, furnishing, and reorganizing living space in a style that is designed for consumers. The author, Sharon Cadwallader, discusses survival in the supermarket, establishing food, garage, theater, and daycare cooperatives, developing new attitudes toward the land. Each section contains practical ideas and instructions for making and doing things that are fun, useful and representative of the more self-reliant life.

Meet dozens of memorable people from Maine to Florida and California in **LIFE IN RURAL AMERICA**, published by National Geographic.

MITZELL APPOINTED TO ACADEMY POST

The Culver Educational Foundation has appointed Channing E. Mitzell as director of development, effective July 1st. Associate director of development since 1971, he succeeds A. Edward Couch, who has been appointed administrative vice president for Simpson College, a private college in Iowa.

Mitzell joined the Culver faculty in 1961 as a history instructor. Attaining the position of master instructor, he worked in the history department and as a counselor of cadets for 10 years before transferring to the development department. Prior to coming to Culver, Mitzell taught history and economics at William Penn Senior High School, York, Pennsylvania, from 1956 to 1961 and taught at Mt. Wolf, Pa. Junior High School from 1953 to 1956.

A 1953 graduate of Dickinson, Pa. College after first attending York College, he earned his master's degree in education from Western Maryland University in 1959. Additional graduate work included a fellowship in history at Purdue in 1968-69.

Mitzell and his wife, Dolores, live in Culver with their three children. Their eldest, Cathy, is a 1970 Culver graduate and a 1974 graduate of Indiana University. Their oldest son, Channing F., graduated from Culver Military Academy in June and will attend



Channing E. Mitzell

Purdue this fall. Their youngest, Craig, will be a junior at the Academy in September.

Help Your Lawn!

There's much that can be done within the next week or two to improve your lawn's appearance this summer, points out Raymond Freeborg, Purdue University research agronomist.

For instance, for a better-maintained lawn a second application of fertilizer should be applied towards the end of May. Apply at least a pound of actual nitrogen per 1,000 square feet.

Specialty fertilizers designed for lawns are available. Their higher costs usually reflect the extra charge for the improved slow-release nitrogen included. But the results are worth the additional cost, Freeborg says.

Crabgrass prevention is still possible, especially for areas north of Indianapolis. Uniform application is most important. One small miss in application uniformity will result in unsightly crabgrass at that particular spot.

Products such as Balan, benflin, Dacthal, and Tapersat (sulfuron) are most effective, says Freeborg. Tapersat can be applied at the time of new seeding and still prevent crabgrass without restricting desirable grass.

It's also not too late to control broadleaved weeds. As weeds mature, however, higher rates of 2, 4-D are required. Often, combinations of 2, 4-D and MCPP or 2, 4-D and Dicamba are more effective on hard to kill broadleaved weeds, such as knotweed, clover and chickweed.

Leafspot on bluegrass may develop into "fading out" - a gradual browning and thinning of bluegrass in irregular shaped patches. Changes in weather - to drier, sunny days - often reduce damage.

Early use of leafspot control fungicides will help reduce serious turf loss at a later date, the agronomist notes. Sometimes repeat applications are necessary at 10-14 day intervals.

Stripe smut has also been a problem this spring. Yellow-brownish grass blades with black streaks through the leaves indicate stripe smut infestation. Apply a systemic fungicide such as benlate as soon as possible to reduce damage. Merion bluegrass is most susceptible to stripe smut.

Sod webworm control should be initiated between May 15th and June 15th. Cooler soil temperatures may result in a later development of the first brood. Schedule applications toward the end of May.

Insecticides recommended include either Dylox or Diazinon. Apply according to label directions. For details, ask for a copy of Cooperative Extension Service publication E-61, "How to Control Turf Insects," at your county Extension office. Single copies are free to Indiana residents.

STAYING HOME MORE?

enjoy family fun in an
Outdoor Gas Grill Kitchen!



With travel restrictions still a possibility, you may be enjoying family cook-outs a lot more this summer. So this is a good time to consider having a work-saving, time-saving gas grill installed conveniently in your yard.

With a gas grill there's no long wait for charcoal to heat up, and you control the cooking

from beginning to end. No need for burned steak or under-done chicken.

Yes, an efficient gas grill is the answer to easy cook-out fun. And think of the saving on your air-conditioning by taking that cooking outdoors! Get a gas grill soon.

**NIPSCO Energy -
Use It Wisely!**

**Northern Indiana
Public Service Company**



Rock City" Barns To Follow Burma Shave" Signs to Oblivion...?



BARNS A PART OF "ROCK CITY"

Judging will occur the first week in September and cash prizes will be awarded immediately.

As is generally the case in art contests, the entering artist will be responsible for shipment of his work to the offices of Rock City Gardens, 1400 Patton Road, Lookout Mountain, Tennessee 37350. In the case of entries not winning awards or not included in the traveling show, the artist is also responsible for the safe return of his work. Regulations governing entries are set forth in the entry forms.

Entry forms and additional information may be obtained by writing Rock City Gardens, Lookout Mountain, Tennessee, 37350, or by writing Rock City Barn Contest, 100 Colony Square, Suite 1930, Atlanta, Georgia 30361.

Do you suppose "Chew Mail Pouch Tobacco" barns will be the next to disappear from the American landscape? Is nothing sacred?

Rustic "See Rock City" barns, a common rural roadside advertising mode for more than four decades, will be the subject of a cash-prize contest for artists, it was announced recently by Rock City Gardens President E. Y. Chapin.

Noting that Rock City Gardens is basing out barn roofs as a method of promoting the environmental attraction atop Lookout Mountain, Chapin said the art contest was scheduled to perpetuate in oils, watercolors and graphics a rapidly fading segment of Americana.

"Our barns - some 800 of them in 19 states since Rock City's founding - have been favorites of amateur artists throughout the South and Midwest. I have personally seen several Rock City barns captured on canvas, and I now that the opportunities for artists are getting slimmer with each passing year," Chapin observed.

A combination of progress, a self-imposed moratorium on signs and most other outdoor advertising by Rock City Gardens and implementation of federal and state highway beautification laws are romping the demise of "See Rock City" barns, Chapin said.

For example, many longstanding Rock City barns in Kentucky and Tennessee are being phased out now in accordance with legislation enacted in those states.

Chapin said Rock City Gardens has set aside a \$1,000 grand prize for the entry judged by professionals as the most outstanding endorsement of a Rock City barn.

Additional prizes of \$250 each may be awarded at the discretion of the judges in the categories of best graphic, best oil and best watercolor depiction of a Rock City barn.

The prize winners, as well as approximately 20 other selected paintings entered in the contest, will be placed on a Southside tour and exhibited in museums, college libraries, banks, chambers of commerce, fairs and shopping malls, Chapin announced.

Judging will be under the direction of Budd Bishop, director of the Hunter Museum of Art in Chattanooga.

Eligible for entry will be existing oils, watercolors and graphics of Rock City barns as well as drawings or paintings completed and submitted between now and August 31st, the entry deadline.

READ THE LABEL, SET A BETTER TABLE

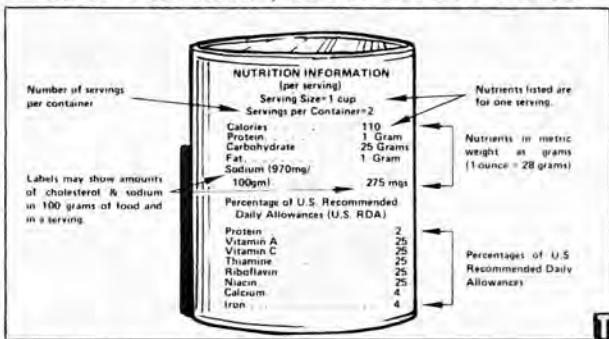

Nutrition labeling is a new program developed by the Food and Drug Administration to let consumers know what nutrients are in the foods they eat.

Calories, protein, carbohydrate, fat—all will be listed, per serving, on nutrition labels.

The percentage of U.S. Recommended Daily Allowance will be listed for protein, vitamins A and C, thiamine, riboflavin, niacin, calcium and iron.

Nutrition information can help consumers plan better meals and save money.

For example, they can help consumers select foods that round out the nutrients they need daily.

They can help consumers count calories.

They can help consumers find low-cost foods that have the same nutrients as more expensive foods.

They can help consumers get more nutritional value for their food dollar.

Nutrition labeling was developed by the Food and Drug Administration so that consumers could have nutrition information on food labels in a standard format.

Many different types of labels were tested with consumers before the present one was made the standard.

Any food to which a nutrient is added, or any food that makes a nutritional claim, must have a nutrition information label. The sample above shows what these nutrition labels look like.

FDA has launched a nationwide educational campaign to help consumers read and understand the new labels. The theme of the campaign is "Read the Label, Set a Better Table."

The educational program includes a 14-minute film starring Dick Van Dyke. The film can be borrowed by schools or groups from the nearest FDA office (look in the telephone book under U.S. Department of Health, Education, and Welfare, Food and Drug Administration, for the address and telephone number).

A brochure explaining how to use nutrition labels can be obtained by writing Food and Drug Administration, Nutrition Labeling, Rockville, Maryland 20852.

MAGIC MADE EASY

HEADS OR TAILS
A small coin is dropped on a match box. If it sticks there, "The magician" calls "heads!"

When the box is covered the coin is seen to be heads.

COIN CANNOT TUMBLE

Those Times You Suffer
**Acid Indigestion,
Painful Stomach Gas**

...this is 'Gasid Indigestion.'
Take DI-GEL for Fast Relief.

DI-GEL® gives more complete relief because it does what plain antacids can't. It reduces excess acid. Also contains Simethicone to get rid of gas, too. Heartburn, gas, bloating go fast. Get DI-GEL.

CHUCKLE CORNER



"NOW...WHAT AM I GONNA DO WITH THIS BEEF STEW?"

GRETTER'S ECKRICH ALL MEAT
SLICED BOLOGNA
LB. 89c

ACROSS from THE BANK
FOOD MART
Kustan Real QUALITY MEATS
100 N MAIN ST CULVER

SWIFTS PREMIUM CHUCK STEAK LB. 99c	LEAN SHOULDER PORK STEAK LB. 79c
ELCONA PLATTER SLICED BACON LB. 95c	COUNTRY STYLE BACK BONE LB. 79c
FRESH LEAN GROUND BEEF LB. 95c	FRESH BULK PORK SAUSAGE LB. 59c

SAVE ON NAME BRANDS

8 PACK— 16 OZ. BOTTLES COCA COLA 89c Plus Bottle Deposit	KRAFTS COLBY CHEESE MIDGET LONGHORN LB. \$1.29
DEANS 2- MILK GALLON \$1.39	BORDENS SKIM MILK GALLON 69c

MORE BIG BUYS

GRADE A LARGE WHITE EGGS DOZ. 59c	YACHT CLUB PEARS 2 1/2" SIZE CAN 49c
RICHELIEU WHOLE KERNEL OR CREAM STYLE CORN 4 3/8 Cans \$1.00	HL-C—ALL FLAVORS FRUIT DRINK 46 OZ. CAN 39c



Off Guard

Erma was all too familiar with the cracked floorboard in her apartment, and she usually stepped over it with care. But one day her attention was diverted by her pet package, as it made a sudden beeline for an open window. Momentarily off guard, Erma tripped on the floorboard and sprained her ankle.



Could she collect damages from her landlord for not keeping the apartment in good repair? In a court test, the landlord argued that Erma herself was guilty of negligence for forgetting about the faulty condition of the floor. But the jury absolved her of negligence and granted her claim. Reason: the "distraction doctrine." Under this doctrine, behavior that would ordinarily be considered negligent may be excused if the person's attention was distracted from the danger. But not every kind of distraction is enough to constitute an excuse. It must be quite sudden, quite unusual, and quite compelling. Something less won't do. Thus:

A shopper in a supermarket noticed a loose carton on the floor ahead of her. Just before reaching that spot, she paused to commiserate with a friend about rising prices. By the time she started walking again, she had forgotten about the carton—and proceeded to fall over it.

"It was her own fault," said the market when she sued for damages. And this time, the court agreed. The court said a friendly chat was not a compelling enough distraction to excuse forgetting about such an obvious danger.

What about traffic noises that distract a pedestrian? That will not ordinarily be enough to excuse negligence.

A man who stumbled on a broken curbing claimed afterward, in suing the city, that the rumble of an oncoming car had diverted his attention. But a court held this to be no excuse.

"The sound of automobiles," said the judge, "is hardly an uncommon occurrence in urban America. City inhabitants should not be diverted by ordinary city traffic."

A public service feature of the American Bar Association and the Indiana State Bar Association. Written by Will Bernard.

© 1974 American Bar Association

LOSE FAT STARTING TODAY

ORINEX contains the most effective reducing aid available without prescription! One tiny ORINEX tablet before meals and you want to eat less down go your calories - down goes your weight! Thousands of women from coast to coast report ORINEX has helped them lose 5, 10, 20 pounds in a short time - so can you. Get rid of ugly fat and live longer! ORINEX must satisfy or your money will be refunded. No questions asked. Sold with this guarantee by leading drug stores.

STATEMENT OF CONDITION

OF THE
Fidelity Mutual Life Insurance Company
Philadelphia, Pennsylvania 19101
Fidelity Mutual Life Building,
Philadelphia, Pa. 19101
On the 31st day of December, 1973
J. C. Ladd, President
W. Terry Vrooman, Secretary

ASSETS OF COMPANY

Bonds (Schedule D)	\$223,980,843.72
Stocks (Schedule D)	12,578,218.09
Mortgage Loans on Real Estate (Schedule B)	229,587,153.34
Real Estate owned	26,343,883.67
Policy loans	95,675,768.83
Premium Notes	73,190.17
Collateral loans (Schedule C)	1,747,000.00
Cash and Bank Deposits	11,352,279.45
Deferred and uncollected premiums	12,410,515.22
Other assets	26,200,957.06
Total Assets	\$639,949,809.55

LIABILITIES, SURPLUS AND OTHER FUNDS

Aggregate reserve for life policies and contracts	\$514,848,562.00
Aggregate reserve for accident and health policies	2,281,862.00
Supplementary contracts without life contingencies	14,938,122.00
Policy and contract claims—Life	2,266,770.21
Accident and Health	6,753.10
Taxes, licenses and fees due or accrued	409,675.67
All other Liabilities	17,329,966.90
Total Liabilities	\$612,083,512.88
Special Surplus Funds	\$2,770,095.01
Capital Paid up or Statutory Deposit	-0-
Gross Paid in or Contributed Surplus	-0-
Unassigned Surplus	25,096,201.56
Surplus as regards Policyholders	\$27,866,296.67
Total Liabilities and Surplus	\$639,949,809.55

State of Indiana,
Office of Insurance Commissioner

I, the undersigned, Insurance Commissioner of Indiana, hereby certify that the above is a correct copy of the Statement of the Condition of the above mentioned Company on the 31st day of December, 1973, as shown by the original statement and that the said original statement is now on file in this office.

In Testimony Whereof, I hereunto subscribe my name and affix my official seal, this 22nd day of February, 1974.

Lloyd M. Allen
Insurance Commissioner

STATEMENT OF CONDITION

OF THE
Fidelity Interstate Life Insurance Company
Philadelphia, Pennsylvania 19102
42 South 15th Street
On the 31st day of December, 1973
Bernard Herman, President
William C. Lloyd, Jr., Secretary
Amount of Capital paid up \$1,320,000.00

ASSETS OF COMPANY

Bonds (Schedule D)	\$2,947,030.81
Stocks (Schedule D)	700,067.76
Mortgage Loans on Real Estate (Schedule B)	1,024,108.43
Real Estate owned	-0-
Policy loans	95,413.62
Premium Notes	-0-
Collateral loans (Schedule C)	-0-
Cash and Bank Deposits	206,143.83
Deferred and uncollected premiums	26,602.00
Other assets	126,284.25
Total Assets	\$5,125,650.50

LIABILITIES, SURPLUS AND OTHER FUNDS

Aggregate reserve for life policies and contracts	\$631,976.00
Aggregate reserve for accident and health policies	643,589.00
Supplementary contracts without life contingencies	7,103.00
Policy and contract claims—Life	9,156.00
Accident and Health	386,194.00
Taxes, licenses and fees due or accrued	20,600.00
All other Liabilities	206,463.90
Total Liabilities	\$2,107,081.90
Special Surplus Funds	-0-
Capital Paid up or Statutory Deposit	\$1,320,000.00
Gross Paid in or Contributed Surplus	1,055,000.00
Unassigned Surplus	643,589.00
Surplus as regards Policyholders	\$3,018,568.60
Total Liabilities and Surplus	\$5,125,650.50

State of Indiana,
Office of Insurance Commissioner

I, the undersigned, Insurance Commissioner of Indiana, hereby certify that the above is a correct copy of the Statement of the Condition of the above mentioned Company on the 31st day of December, 1973, as shown by the original statement and that the said original statement is now on file in this office.

In Testimony Whereof, I hereunto subscribe my name and affix my official seal, this 22nd day of February, 1974.

Lloyd M. Allen
Insurance Commissioner

STATEMENT OF CONDITION

OF THE
Liberty Life Assurance Company of Boston
Boston, Massachusetts 02117
175 Berkeley Street
On the 31st day of December, 1973
Frank J. Farwell, President
Bruce E. Borman, Secretary
Amount of Capital paid up \$1,000,000

ASSETS OF COMPANY

Bonds (Schedule D)	\$22,338,093
Stocks (Schedule D)	-0-
Mortgage Loans on Real Estate (Schedule B)	-0-
Real Estate owned	-0-
Policy loans	301,963
Premium Notes	-0-
Collateral loans (Schedule C)	-0-
Cash and Bank Deposits	259,872
Deferred and uncollected premiums	1,524,527
Other assets	4,510,599
Total assets	\$28,934,054

LIABILITIES, SURPLUS AND OTHER FUNDS

Aggregate reserve for life policies and contracts	\$11,178,208
Aggregate reserve for accident and health policies	237,870
Supplementary contracts without life contingencies	456,183
Policy and contract claims—Life	1,292,603
Accident and Health	112,975
Taxes, licenses and fees due or accrued	383,830
All other Liabilities	10,160,006
Total Liabilities	\$23,821,675
Special Surplus Funds	\$914,808
Capital Paid up or Statutory Deposit	1,000,000
Gross Paid in or Contributed Surplus	4,000,000
Unassigned Surplus	-802,429
Surplus as regards Policyholders	\$5,112,379
Total Liabilities and Surplus	\$28,934,054

State of Indiana,
Office of Insurance Commissioner

I, the undersigned, Insurance Commissioner of Indiana, hereby certify that the above is a correct copy of the Statement of the Condition of the above mentioned Company on the 31st day of December, 1973, as shown by the original statement and that the said original statement is now on file in this office.

In Testimony Whereof, I hereunto subscribe my name and affix my official seal, this 22nd day of February, 1974.

Lloyd M. Allen
Insurance Commissioner

STATEMENT OF CONDITION

OF THE
AIRWAY UNDERWRITERS
Airway Associates, Inc., Attorney-In-Fact
Ann Arbor, Michigan 48106
3861 S. Research Park Drive, Box 1525
On the 31st day of December, 1973
Lynn Foster, President
Morris Mimer, Secretary

ASSETS OF COMPANY

Bonds (Schedule D)	\$647,124
Stocks (Schedule D)	481,485
Accounts Receivable	196,300
Furniture & Fixtures Net	26,613
Reinsurance Recoverable on Losses Paid	94,681
Accrued Interest	9,507
Cash and Bank Deposits	101,912
Agents' balances or uncollected premiums	157,773
Prepaid Reinsurance Premiums	34,605
Prepaid Commission Expense	5,262
Funds held by or deposited with Ceding Reinsurance	80,000
Total Assets	\$1,725,462

LIABILITIES, SURPLUS AND OTHER FUNDS

Reserve for Losses	\$464,736
Reserve for Loss Adjustment Expenses	104,821
Reserve for Unearned Premiums	65,000
Prepaid Reinsurance Recoverable	124,587
Prepaid Rent and Security Deposit	22,646
Reserve for Taxes and Expenses	19,466
Ceded Reinsurance Balances Paid	127,368
Accrued Expenses	35,479
Acc'ts Payable and Customer's Dept's	31,609
Total Liabilities	\$995,712
Special Surplus Funds	\$50,000.00
Capital Paid up or Statutory Deposit	-0-
Gross Paid in or Contributed Surplus	677,754.00
Unassigned Surplus	1,996.00
Surplus as regards Policyholders	\$729,750
Total Liabilities and Surplus	\$1,725,462

State of Indiana,
Office of Insurance Commissioner

I, the undersigned, Insurance Commissioner of Indiana, hereby certify that the above is a correct copy of the Statement of Condition of the above mentioned Company on the 31st day of December, 1973, as shown by the original statement and that the said original statement is now on file in this office.

In Testimony Whereof, I hereunto subscribe my name and affix my official seal, this 25th day of February, 1974.

Lloyd M. Allen
Insurance Commissioner

STATEMENT OF CONDITION

OF THE
Austin Mutual Insurance Company
Minneapolis, Minnesota 55402
84 South Sixth Street
On the 31st day of December, 1973
M. E. Sugiun, President
C. W. Knudson, Secretary

ASSETS OF COMPANY

Bonds (Schedule D)	\$13,985,914
Stocks (Schedule D)	1,584,743
Mortgage Loans on Real Estate (Schedule B)	43,200
Real Estate owned	-0-
Collateral loans (Schedule C)	-0-
Cash and Bank Deposits	1,606,169
Agents' balances or uncollected premiums	809,149
Other assets	260,750
Total Assets	\$18,289,925

LIABILITIES, SURPLUS AND OTHER FUNDS

Reserve for Losses	\$2,587,174
Reserve for Loss Adjustment Expenses	283,858
Reserve for Unearned Premiums	4,275,842
Reserve for Taxes	160,051
All other Liabilities	68,482
Total Liabilities	\$7,375,407
Special Surplus Funds	-0-
Statutory Deposit	500,000
Gross Paid in or Contributed Surplus	-0-
Unassigned Surplus	10,414,518
Surplus as regards Policyholders	\$10,914,518
Total Liabilities and Surplus	\$18,289,925

State of Indiana,
Office of Insurance Commissioner

I, the undersigned, Insurance Commissioner of Indiana, hereby certify that the above is a correct copy of the Statement of Condition of the above mentioned Company on the 31st day of December, 1973, as shown by the original statement and that the said original statement is now on file in this office.

In Testimony Whereof, I hereunto subscribe my name and affix my official seal, this 25th day of February, 1974.

Lloyd M. Allen
Insurance Commissioner

STATEMENT OF CONDITION

OF THE
CELINA MUTUAL INSURANCE COMPANY
Celina, Ohio 45822
Insurance Square
On the 31st day of December, 1973
Don W. Montgomery, President
L. P. Hanni, Assistant Secretary

ASSETS OF COMPANY

Bonds (Schedule D)	\$20,458,100
Stocks (Schedule D)	3,206,069
Mortgage Loans on Real Estate (Schedule B)	-0-
Real Estate owned	1,716,321
Collateral loans (Schedule C)	86,657
Cash and Bank Deposits	923,642
Agents' balances or uncollected premiums	2,492,343
Other assets	485,620
Total Assets	129,368,752

LIABILITIES, SURPLUS AND OTHER FUNDS

Reserve for Losses	\$7,796,507
Reserve for Loss Adjustment Expenses	1,135,912
Reserve for Unearned Premiums	8,696,086
Reserve for Taxes	22,570
All other Liabilities	3,592,403
Total Liabilities	\$21,243,478
Special Surplus Funds	\$316,500
Capital Paid up or Statutory Deposit	-0-
Gross Paid in or Contributed Surplus	-0-
Unassigned Surplus	7,808,774
Surplus as regards Policyholders	\$8,125,274
Total Liabilities and Surplus	\$29,368,752

State of Indiana,
Office of Insurance Commissioner

I, the undersigned, Insurance Commissioner of Indiana, hereby certify that the above is a correct copy of the Statement of Condition of the above mentioned Company on the 31st day of December, 1973, as shown by the original statement and that the said original statement is now on file in this office.

In Testimony Whereof, I hereunto subscribe my name and affix my official seal, this 22nd day of February, 1974.

Lloyd M. Allen
Insurance Commissioner



New Superintendent At Academies



Lt. Gen. John W. Carpenter III
Retiring From Academies

CARPENTER RETIRING FROM ACADEMIES

Lt. Gen. John W. Carpenter III, USAF (ret.), superintendent of Culver Military Academy and the Culver Academy for Girls, retires this month after four years as Culver's top administrator. Col. Ben A. Barone, USAF (ret.), who retired from the Air Force June 1st, will assume the duties of superintendent on July 1st.

Gen. Carpenter, who began his military career in 1935 as a student at the U.S. Military Academy at West Point, participated as a student and instructor in the writing and revision of the first courses taught at the Air Command and Staff School after World War II. He has served with the Air Force Flight Test Center at Edwards AFB California and the Air University with headquarters at Maxwell AFB, Alabama. He and his wife, the former Dorothy Bigelow Goding of Binghamton, New York, have three grown children and plan to retire in Montgomery, Alabama.

Culver's ninth superintendent, Col. Barone, has 24 years of commissioned experience in the Air Force. Recent assignments include a tour in Southeast Asia, assistant deputy director for plans and policy for national security, and, just prior to retirement, chief of the Operational Intelligence Division at Air Force Headquarters in the Pentagon.

Col. Barone and his wife, the former Nina Louise Trogdon of Asheboro, North Carolina, have four sons, and their youngest plans to enroll at the Academy.



Col. Ben A. Barone
New Head Of Academies

MRS. DUNNELL PROMOTED AT MCGILL

Connie (Mrs. Howard V.) Dunnell has been promoted to Manager of Personnel at McGill Manufacturing Company's Culver plant, effective June 1, 1974. The announcement was made recently by Don Hamilton, Vice President and Plant Manager at McGill's Culver plant.

Mrs. Dunnell joined McGill in 1964 as the Industrial Nurse at the algarano plant, and came to Culver in 1967 as the Personnel Assistant. In 1971 she was promoted to Assistant Personnel Manager and has served in that capacity until her recent promotion.

A native of Canada, Mrs. Dunnell is a graduate of Great Falls College of Commerce, Great Falls, Montana, and she holds an R.N. degree from Columbus Hospital School of Nursing, also in Great Falls. She served with the Army Nurse Corps in the South Pacific. The Dunnells have three daughters.

Mrs. Marshall (Deborah) Brown, Gwen and Meredith, Mr. and Mrs. Dunnell reside in Culver.

EL DANCHO Theatre
CULVER

NOW THRU SATURDAY

For the fun of it-Butch is back!
"BUTCH CASSIDY AND THE SUNDANCE KID"
Paul Newman-Robert Redford
Rated P.G. 7:15-9:10

SUN-MON-TUES

If you enjoy "The Waltons,"
You'll Love...
"WHERE THE LILIES BLOOM"

Great Family entertainment
filmed in the beautiful Smokeys. National Boxoffice award.
Money-back guarantee.
Rated "G" 7:15-9:00

Wagon Wheel Playhouse

Route 30 East, P.O. Box 370
Warsaw, Indiana 46580

PRESENTS

NO, NO, NANETTE

JUNE 11TH THROUGH 23RD

Week Nights - 8:30 p.m.
Sunday - 7:30 p.m.

For Ticket Reservations,
Call Warsaw 267-8041

Group Prices
Dinner-Theatre Plans

Single Admissions:
Weekdays - \$4.00
Saturday - \$4.50

Help Fight MS
National Multiple Sclerosis Society

PUBLIC SALE

The following will be sold at public auction located on Academy Road across from the C.M.A. mess hall in Culver, Indiana

Saturday, June 22, 1974
12:00

Westinghouse electric stove, Frigidaire refrigerator, oak drop leaf table, hutch with glass doors, dining room table with 4 needlepoint chairs, sofa, orange occasional chair, Zenith 23 inch B&W console TV, 2 end tables, several stands, round back chair, several occasional chairs, tea cart, wooden rocker, needlepoint hand carved chair, rugs, large antique dresser with mirror, twin maple bedroom set with matching dresser with mirror, full size 4 poster bed complete, carved full size bed complete, with matching dresser and mirror, dressing table and chair, wooden cabinet, cabinet, metal cabinets, antique chest of drawers, wicker stand, 2 wicker rockers, 2 wicker chairs, 2 antique clocks, vacuum sweeper, hall tree, smoking stands, radios, 4 card tables, old chest, child's chair, antique bed stand, table lamps, hand painted pictures, picture frames, mirrors, pedestal, sewing cabinet, luggage stands, window fan, bookends, TV trays, old books, old picture album, antique dishes, imported dishes, vases, mustache cup, bedding, linens, 12 wedgewood plates, glassware, pots and pans, 26 piece punch bowl, fruit jars, Christmas decorations, step-ladder, 28 ft. extension ladder, shovel and yard tools, gr. lawn bench.

Terms: Cash Not Responsible for Accidents

Owner: Dura-Glenn Boblett

Auctioneer: Paul J. Beaver, Culver 842-2229

NOW OPEN
CAMELOT
GOLF RANGE

LIGHTED DRIVING RANGE
OPEN 3:00 p.m. to ?????
Highway 8, Half Mile West of State Road 17

THE CITIZEN BILLBOARD

Classified Advertising Rates Phone 842-2297
 Up to 25 words \$1.00 2 Weeks \$1.80 1 Week \$2.40 3 Weeks \$2.60
 Up to 50 words \$2.00 2 Weeks \$3.60 1 Week \$4.80 3 Weeks \$5.60
Cash In Advance For Classifieds, Please.

SALE

NTED—Used Hide-A-Bed or couch in good condition. Phone 842-3479. 4x8025

BOATS FOR SALE

2 foot aluminum fishing boat, no oars. \$65.
 16 ft. Lapstreak Thompson boat with trailer, 35 horse vinrude motor, needs some work. \$400.

Aqua-Cat Sailboat, fine condition, reasonable, \$400.
CALL 842-3479 8025

SALE

Danish Modern couch set, 2 chairs and 2-piece sectional—\$100.
 10 roll away beds—\$80, Norge washing machine—\$55, Zenith 21" floor model T.V.—\$150.

CALL 842-3103 AFTER 6 P.M. OR WEEKENDS TFN

BITIOUS? Need help in my growing chemical vitamin wholesale catalog business. Ownership opportunities on a part-time basis. Phone 9234-4226. Aug31

USE ROSE
ry Clean Carpet and use instantly
 Please phone for information

Boetsma Home Furnishings, Inc.
 Culver 842-2626

DUCE safe and fast with GoBease sales, and E-Vap "water pills." KINNIS PHARMACY, 8025p

UDON TYPEWRITER SERVICE
 West LaPorte Street, Plymouth. Service - Rentals. Typewriters Adding Machines. Repairs on all makes. Royal Portable dealer. Phone 936-2728. TFN

Powers Realty
 Follow The Key!
 Lake Sales and Rentals
 Town Farm, Commercial

ones:
 lver - 842-2710
 mouth - 936-3897

FELKE FLORIST
 Plymouth
 Call Us Collect For
 Flowers For Any
 Occasion
 We are as close as your phone
 936-3165 COLLECT TFN

RITWAY CONTRACTORS—Plumbing, sewerage, pumps, chimneys, gutters and septic. No job too small, 24 hour service. Phone 867-2751, Route 1, Grovetown, Ind. 46531. 8011TFN

Real Estate
 See
C. W. Epley
 REALTOR
 450 Forest Place, Culver
 Phone 842-2061
 Sales Appraisals TFN

IF YOU HAVE any old fountain pens, (the ones that use liquid ink), we need them for our collection! If you have something that you think might be interesting, please call us, even if the pens are broken or parts are missing. The Culver Citizen, Tom and Bernadette Zoss, 842-2297. Thank you!

Sell It Fast With A Citizen Want Ad

HELP WANTED

HELP WANTED: Nurses aide opening now available for full time or part time aides at the Shepherd's Inn Nursing Home. At least 18 years of age—experience helpful but not necessary. Different shifts available. Apply in person at the Shepherd's Inn Health Facility with Genevieve Smead or Mr. Carl Kafantaris, 300 East Culver Road, Knox. 8025TFN

OPENING for personal secretary to executive officer, Culver area. Short-hand, typing required. Excellent working conditions, fringe benefits. References. Write Robert Rust Agency, 830 College Ave., Culver, Indiana 46511. TFN

WILL DO housecleaning, window washing, etc. Phone 842-3110. 8026p

THIS BOX IN THE CLASSIFIED SECTION COSTS ONLY \$1.25! SHOULDN'T YOU USE THE CITIZEN?

RENT

CMA SUMMER FACILITY wants to rent 2- or 3-bedroom cottage or home for summer term. Phone Dick McAllister in Brecksville, Ohio. (216) 526-8205. TFN

FOR RENT—Clean, nicely furnished three room apartments. Also sleeping rooms. Phone 842-3442. TFN

HOUSE FOR RENT: 2 bedroom all modern, mostly furnished. Call 842-2928. 8025TFN

FOR RENT: 3 room modern house near Culver. Completely furnished including all linens and utilities. Ideal for schoolteacher or married couple. Security payment and references required. Call 842-2684. TFN

PROFESSIONAL DIRECTORY
DENTIST
Thomas M. Pugh, R.P.H., D.D.S.
Office Hours by Appointment
1001 Lake Shore Drive
Phone 842-3465

OPTOMETRIST
Dr. F. L. Babcock
Office Hours by Appointment
Tuesday, Thursday, Friday, 9 to 5
Wednesday and Saturday 9 to 12
Closed Monday
Phone 842-3372

PODIATRIST
Dr. David H. Olson
Culver Clinic
820 Academy Road
Wednesday Hours By Appointment
Telephone 842-3351

CLINIC
CULVER CLINIC
820 Academy Road
Phone 842-3351
G. W. Stevenson, D.O.
General Family Practice
Office Hours by Appointment
Phone 842-3351

PHYSICIAN
LAKE SHORE CLINIC
921 Lake Shore Drive
Phone 842-3327
Michael F. Deery, M.D.

PHYSICIAN
General Medicine and Obstetrics
Office Hours by Appointment
M. GEORGE ROSERO M.D.
17 East Main Street, Kewanna
Office Hours by Appointment
Phone: Office 653-2383
If no answer phone 653-2565

PART-TIME WRITER
 We need a writer to cover local meetings for the Citizen on a part-time basis.
 Call the Citizen office, days or evenings, for more information.
 Phone 842-2297
 We're Growing.

FIREWOOD !! SAVE FUEL SAVE MONEY CUT YOUR OWN.

HOMELITE XL-2 CHAIN SAW TWO TRIGGERS
 ONE for big cutting jobs
 ONE for little pruning jobs
LIGHTWEIGHT • POWERFUL • RUGGED
Only \$119.95
 Look for your local Homelite dealer in the YELLOW PAGES.

LEGAL NOTICE
NOTICE TO TAXPAYERS OF ADDITIONAL APPROPRIATIONS
 Notice is hereby given the taxpayers of the Town of Culver, Marshall County, Indiana, that the proper legal officers of said municipal corporation at their regular meeting place at the 7:30 P.M., on the 1st day of July, 1974, will consider the following additional appropriations which said officers consider necessary to meet the extraordinary emergency existing at this time.

FUND	AMOUNT
GENERAL FUND:	
G-267 Other Contractual Services-Omnibus Crime Control	\$400.00
General Fund Total	\$400.00
MOTOR VEHICLE HIGHWAY FUND:	
MVH-321 Motor supplies—gasoline	\$500.00
MVH-322 Motor supplies—oil	50.00
MVH-324 Other motor supplies	50.00
MVH Fund total	\$600.00
FEDERAL REVENUE SHARING TRUST FUND:	
FRSTF-722 Properties—Motor equipment	\$24,500.00
Federal Revenue Sharing Trust Fund total	\$24,500.00

Taxpayers appearing at such meeting shall have a right to be heard thereon. The additional appropriations as finally made will be automatically referred to the State Board of Tax Commissioners, which board will hold a further hearing within fifteen days at the county auditor's office of said county, or at such other place as may be designated. At such hearing taxpayers objecting to any of such additional appropriations may be heard. Interested taxpayers may inquire of the county auditor when and where such hearing will be held.
 Marizetta Kenney, Clerk-Treasurer
 Town of Culver, Indiana
 2x8025
 8025-26

Di-Gel QUICKLY RELIEVES 'Gasid Indigestion'
 ...it's those times you suffer acid indigestion and painful gas, too.
 DI-GEL® gives more complete relief because it does what plain antacids can't. It reduces excess acid; also contains Simethicone that gets rid of gas, too. Heartburn, painful gas go fast. Get DI-GEL.

Freezone is for corns that hurt.
 Absolutely painless. No dangerous cutting, no ugly pads or plasters. In days, Freezone eases the hurt...safety helps ease off the corn. Drop on Freezone—take off corns.

Freezone
 REMOVES CORNS AND CALLUSES

THE BOOK EVERY GIRL SHOULD READ BEFORE SHE BECOMES PREGNANT.

IT'S FREE SEND FOR IT:
 Nutrition, Pueblo, Colorado 81001.

Behind every Hook's label...

There's more than just the finest medication.

Behind every Hook's prescription label stands the reputation and experience of a highly-skilled, professionally-trained pharmacist...one of Hook's men and women in green. Hook's has been filling

prescriptions for more than 70 years, and it's still the most important thing we do.

Your nearby Hook's pharmacist together with those in other Hook's stores throughout Indiana fill more than six million prescriptions a year... one at a time...with skill,

painstaking care, and integrity.

Every money-saving Hook's prescription is filled promptly, courteously and, always, just like your doctor ordered.

